

5E 16 29 23

# Certificate of Survey

From the office of  
**GEORGI-SCHMIDT & ASSOC. INC.**  
3092 No. Lexington Ave., Roseville, Mn. 55113  
LAND SURVEYING  
483-4408

I Hereby Certify that this plat shows a survey made by me of the property described on this plat, and that the corners are correctly placed as shown, and that all locations have been correctly shown.

Job Number: 153

Surveyed For N.L. Hermes

Date October 1978

Scale 1"=50'

By Donald W. Schmidt  
REGISTERED LAND SURVEYOR

**Description:**

SE 1/4 line of Hermes Shopping Center on  
lot 10 and lot 11, The Crossroads.

Ramsay County, Minnesota

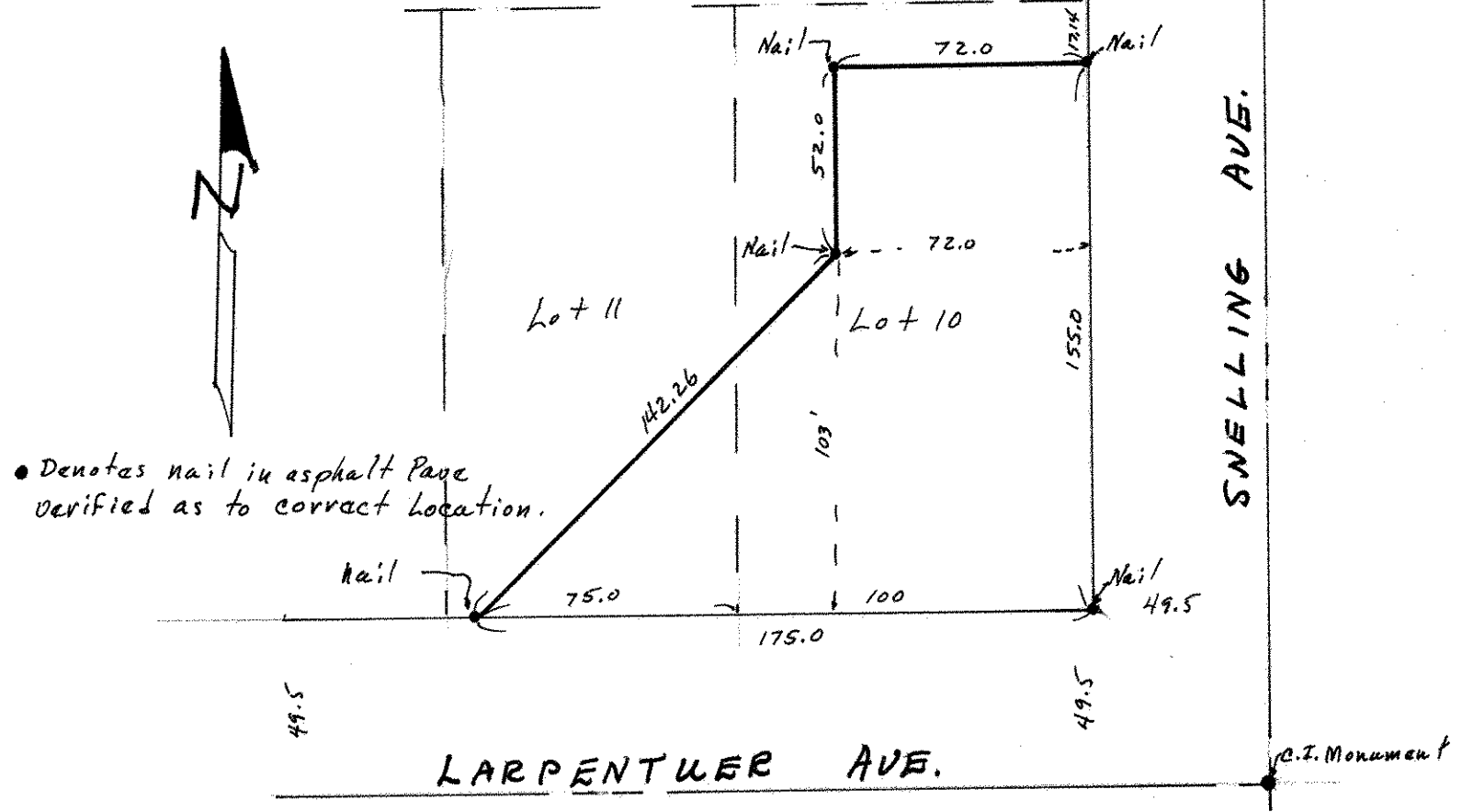

• Denotes nail in asphalt Pavement  
verified as to correct location.