

FROM THE OFFICE OF

CHARLES O. GEORGI COMPANY

2215 West County Road B

Saint Paul, Minnesota 55113

REGISTERED CIVIL ENGINEER AND LAND SURVEYOR

Certificate of Survey

I Herby Certify that this plat shows a survey made by me of the property described on this plat, and that the corners are correctly placed as shown, and that all locations have been correctly shown.

5/3/78 Revised distances & added sketch to show Highway description lines.

Surveyed For Kindergarten Child Development Center

Date April 1978

Scale 1" = 50'

I herby certify that this is a true and correct representation of a survey of the boundaries of the described land hereon, and of the location of all buildings thereon, and all visible encroachments, if any, from or on said land. As surveyed by me this 19th day of April 1978

Charles O. Georgi
Registered Land Surveyor

Description:

The Easterly 110 feet of Lots 1 and 2, Block 4, Smith and Taylor's Addition to North St. Paul, including the North 1/2 of vacated Lark Ave which is adjacent to and South of the Easterly 110 feet of said Lot 2 and including that part of the vacated alley in said Block 4 lying adjacent to and between the Easterly 110 feet of said Lot 1 and the Easterly 110 feet of said Lot 2. Subject to easements of record.

Ramsey County, Minn.

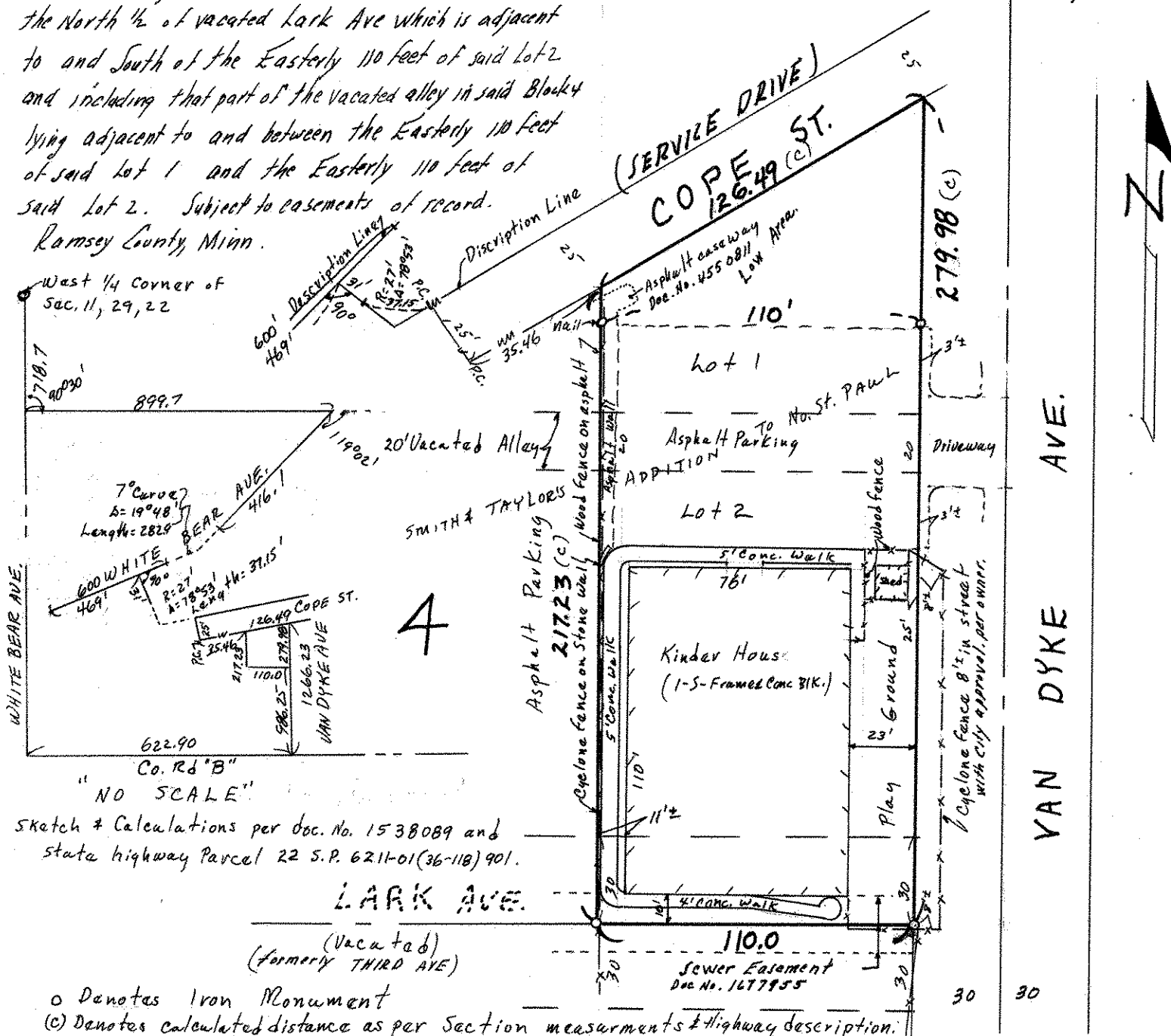

o Denotes Iron Monument
(c) Denotes calculated distance as per Section measurements & Highway description.