

# Certificate of Survey

From the office of  
**GEORGI-SCHMIDT & ASSOC. INC.**  
3092 No. Lexington Ave., Roseville, Mn. 55113  
LAND SURVEYING  
483-4408

I Hereby Certify that this plat shows a survey made by me of the property described on this plat, and that the corners are correctly placed as shown, and that all locations have been correctly shown.

Job Number: 114

Surveyed For Conroy Cons't

Date 1 Sept, 1978

Scale 1"=30'

By *Donald W. Schmidt*  
REGISTERED LAND SURVEYOR

**Description:**

*Lot 1, 4+5, Block 12  
Stinson's Addition to St. Paul,  
Ramsey County, Minnesota 122.0*

**BUSH AVE.**

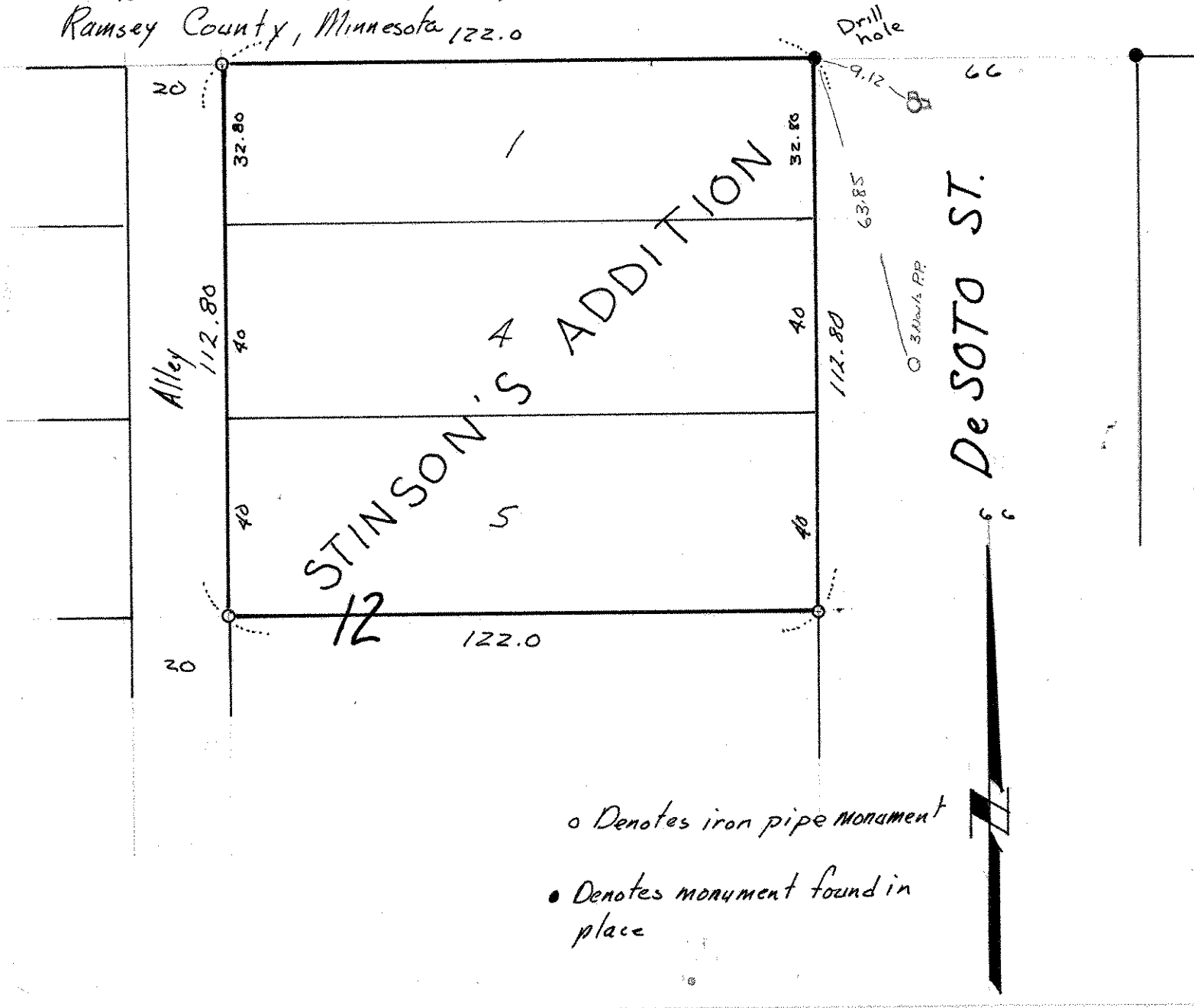

o Denotes iron pipe monument

• Denotes monument found in place