

NW 1 29 22



From the office of
GEORGI-SCHMIDT & ASSOC. INC.
3092 No. Lexington Ave., Roseville, Mn. 55113
LAND SURVEYING
483-4408

I Hereby Certify that this plat shows a survey made by me of the property described on this plat, and that the corners are correctly placed as shown, and that all locations have been correctly shown.

Job Number: 173

Surveyed For Antler Corp

Date October 24, 1978

Scale 1"=50'

By Donald W Schmidt
REGISTERED LAND SURVEYOR

Description:

All that part of the NE 1/4 of the NW 1/4 of Sec. 2 T29 R22 lying within the following described line; commencing at the N1/4 corner of Sec. 2 T29 R22 thence West along the North line of said Sec 2 648.71 feet thence S1°44'E 43.02 feet to the point of beginning, thence continuing S1°44'E 200.0 feet; thence West 200.0 feet; thence N1°44'W 200.0 feet; thence East 200.0 feet to the point of beginning, Ramsey County, Minnesota.

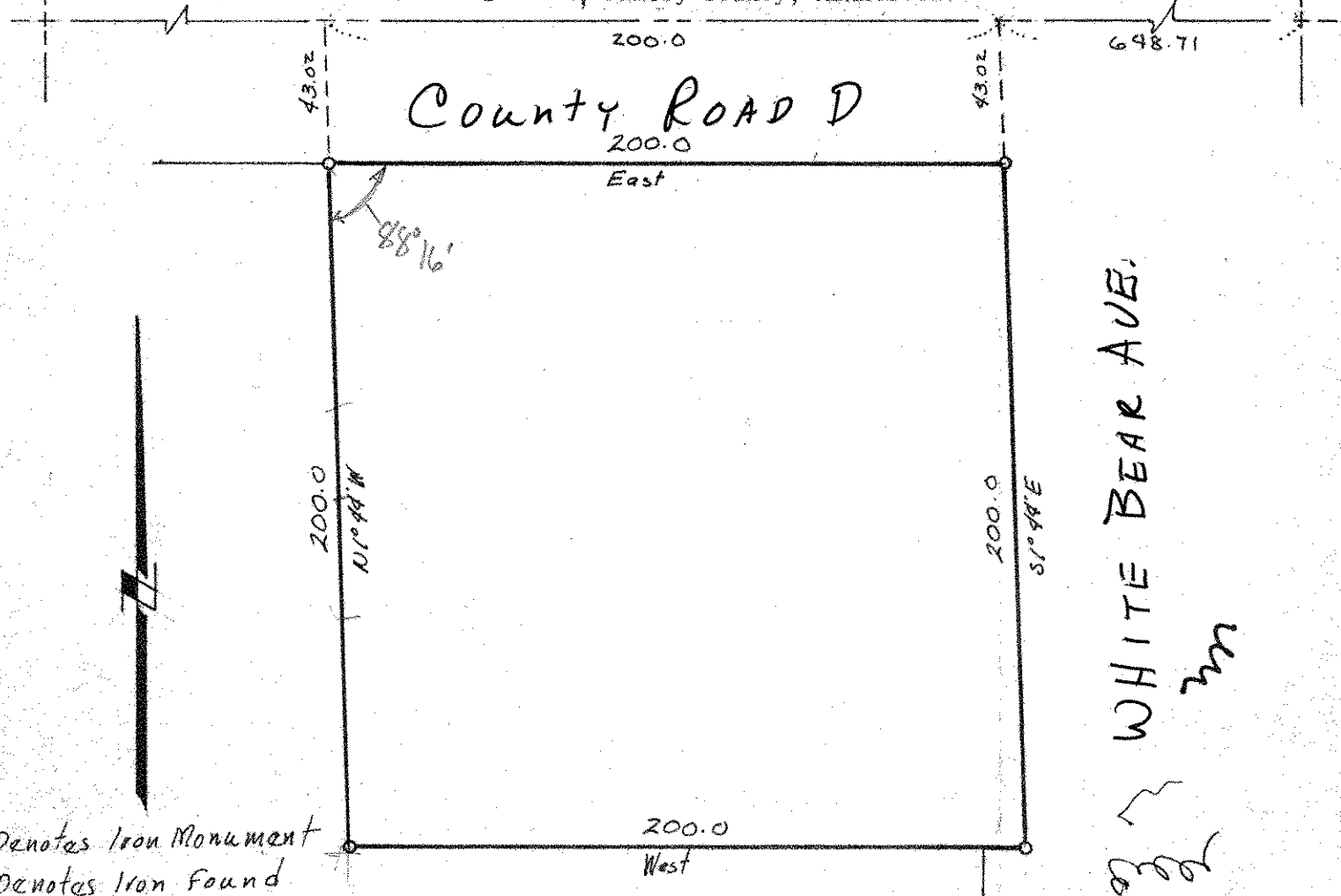

○ Denotes Iron Monument
● Denotes Iron Found

WHITE BEAR AVE