

NE 36 30 23

**Certificate  
of Survey**

From the office of  
**GEORGI-SCHMIDT & ASSOC. INC.**  
3092 No. Lexington Ave., Roseville, Mn. 55113  
LAND SURVEYING  
483-4408

I Hereby Certify that this plat shows a survey made by me of the property described on this plat, and that the corners are correctly placed as shown, and that all locations have been correctly shown.

Job Number: \_\_\_\_\_

Irons shown placed May 1977 & Feb 1978  
Surveyed For Ray Kroiss  
Date November 1978  
Scale 1"=40'

By Donald W. Schmidt  
REGISTERED LAND SURVEYOR

**Description:**

Lot 25, Block 1, Lakeshore Oaks Addition No. 2

Ramsey County, Minn.

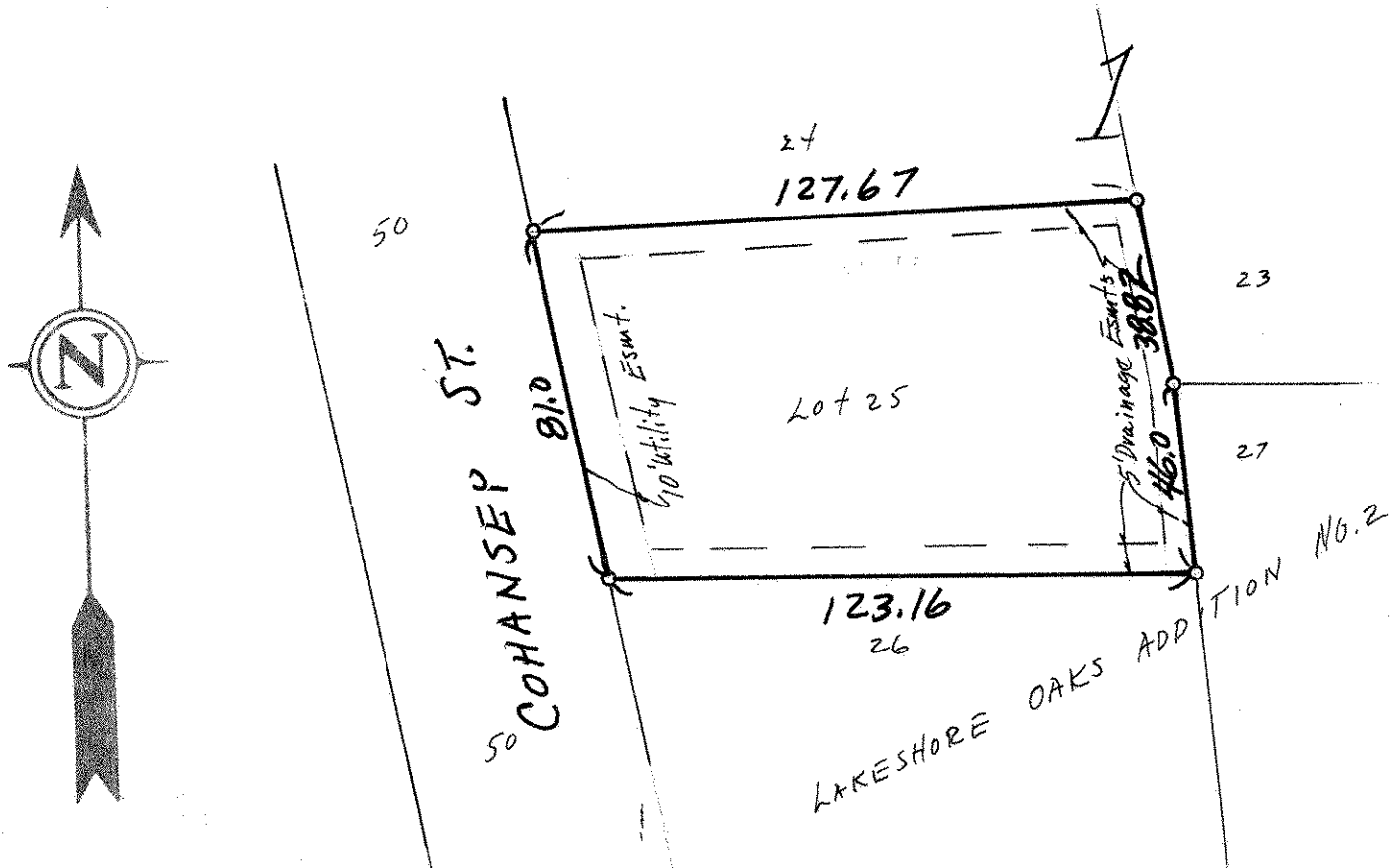

o Denotes Iron Monument Placed earlier.