

**Certificate
of Survey**

From the office of
GEORGI-SCHMIDT & ASSOC. INC.
 3092 No. Lexington Ave., Roseville, Mn. 55113
 LAND SURVEYING
 483-4408

I Hereby Certify that this plat shows a survey made by me of the property described on this plat, and that the corners are correctly placed as shown, and that all locations have been correctly shown.

Job Number: _____

Surveyed For B. Wade Anderson

Date August 22 1978

Scale 1" = 40'

By Ronald W. Schmidt
 REGISTERED LAND SURVEYOR

Description:

Lot 17,
 Block 1,
 Lakeshore Oaks Addition No. 2,
 Ramsey County, Minnesota

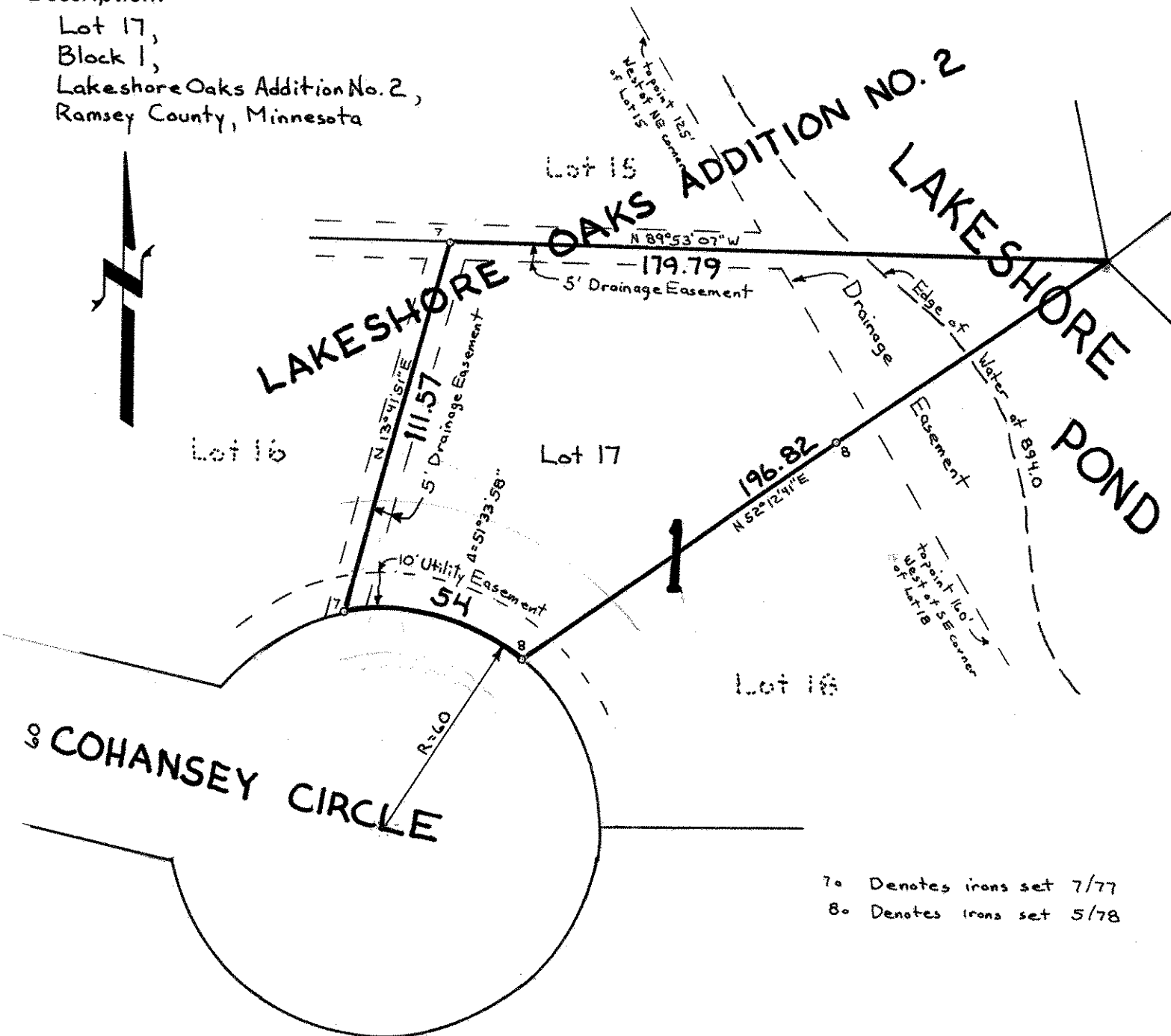

7a Denotes irons set 7/77
 8a Denotes irons set 5/78