

FROM THE OFFICE OF

CHARLES O. GEORGI COMPANY

2215 West County Road B

Saint Paul, Minnesota 55113

REGISTERED CIVIL ENGINEER AND LAND SURVEYOR

Certificate of Survey

I Hereby Certify that this plat shows a survey made by me of the property described on this plat, and that the corners are correctly placed as shown, and that all locations have been correctly shown.

Surveyed For Joseph J. Praese

Date January 1978

Description: (Contains 11,000 Sq Ft, mo.) Scale 1"=50'

By Charles O. Georgi
REGISTERED LAND SURVEYOR

The SE 1/4 91.67 Feet of that part of the NW 1/4 of Section 5, T29N, R23W described as follows:

Beginning at a point on the center line of State Trunk Highway No. 8, (formerly No. 63) distant 2041 feet NE 1/4, measured along said centerline, from the south line of said NW 1/4; thence at right angles SE 1/4 290.4 Feet; thence at right angles SW 1/4 150 Feet; thence at right angles NW 1/4 290.4 Feet to said center line; thence at right angles NE 1/4 along said center line 150.0 Feet to the point of beginning.

Subject to Troseth Road over the SW 1/4 30.0 Feet thereof.

Ramsay County, Minn.

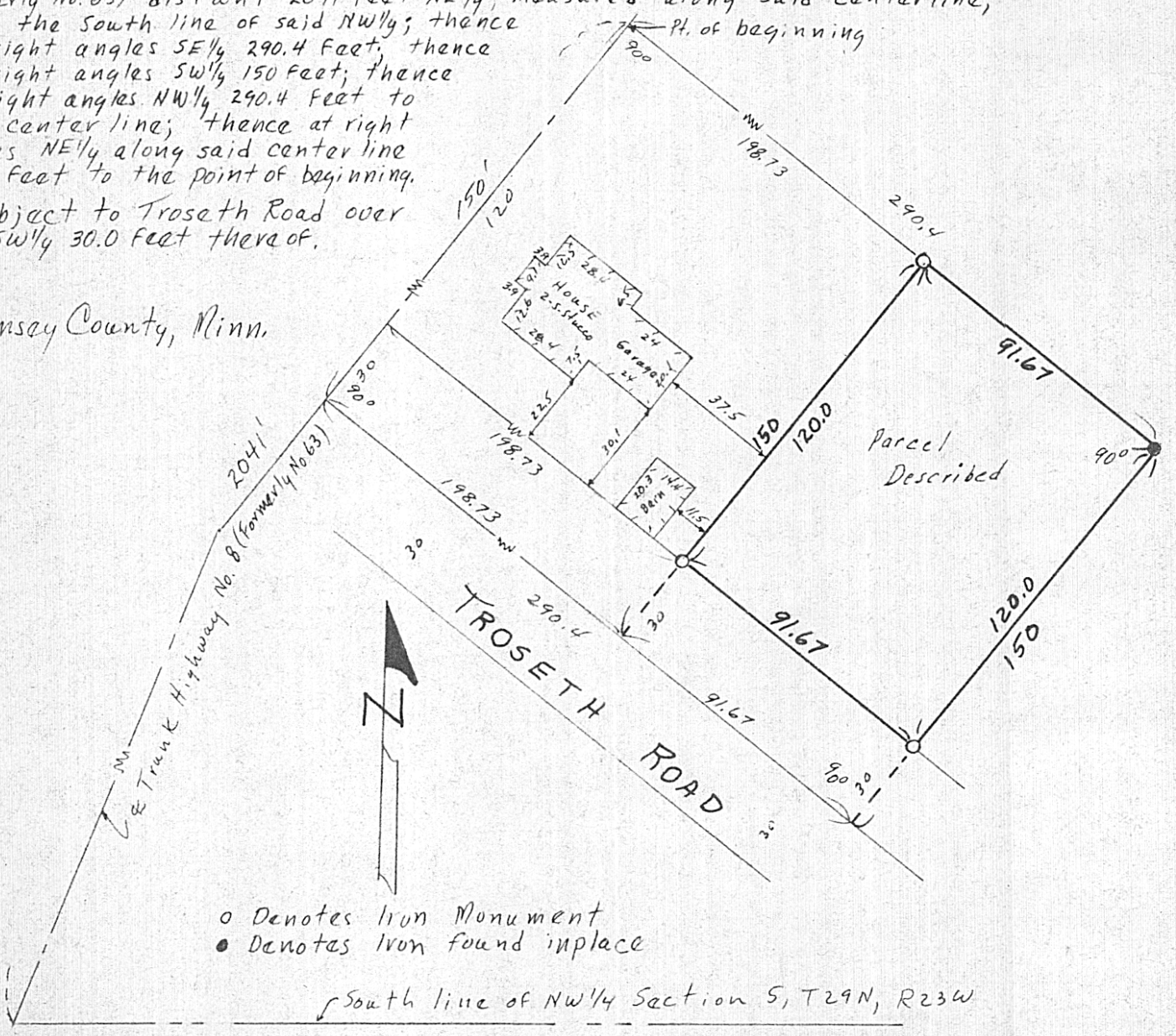

o Denotes Iron Monument
• Denotes Iron found in place

South line of NW 1/4 Section 5, T29N, R23W