

# Certificate of Survey

From the office of  
**GEORGI-SCHMIDT & ASSOC. INC.**

3092 No. Lexington Ave., Roseville, Mn. 55113

LAND SURVEYING

483-4408

I Hereby Certify that this plat shows a survey made by me of the property described on this plat, and that the corners are correctly placed as shown, and that all locations have been correctly shown.

Job Number: 119

Surveyed For Greg Preese

Date September 1978

Scale 1" = 60'

By Donald W Schmidt  
REGISTERED LAND SURVEYOR

### Description:

That part of the NW 1/4 of Section 5, T29N, R23W, described as follows: Commencing at a point in the center line of State Highway # 63 distant 1316 feet North Northeasterly measured along said center line from the South line of said NW 1/4; thence continuing NE 1/4 along said center line 150 feet; thence SE 1/4 at right angles 290.40 feet; thence SW 1/4 at right angles 150 feet; thence NW 1/4 at right angles 290.40 feet to the beginning. Subject to highway easements and other easements of record.

Ramsay County, Mn.

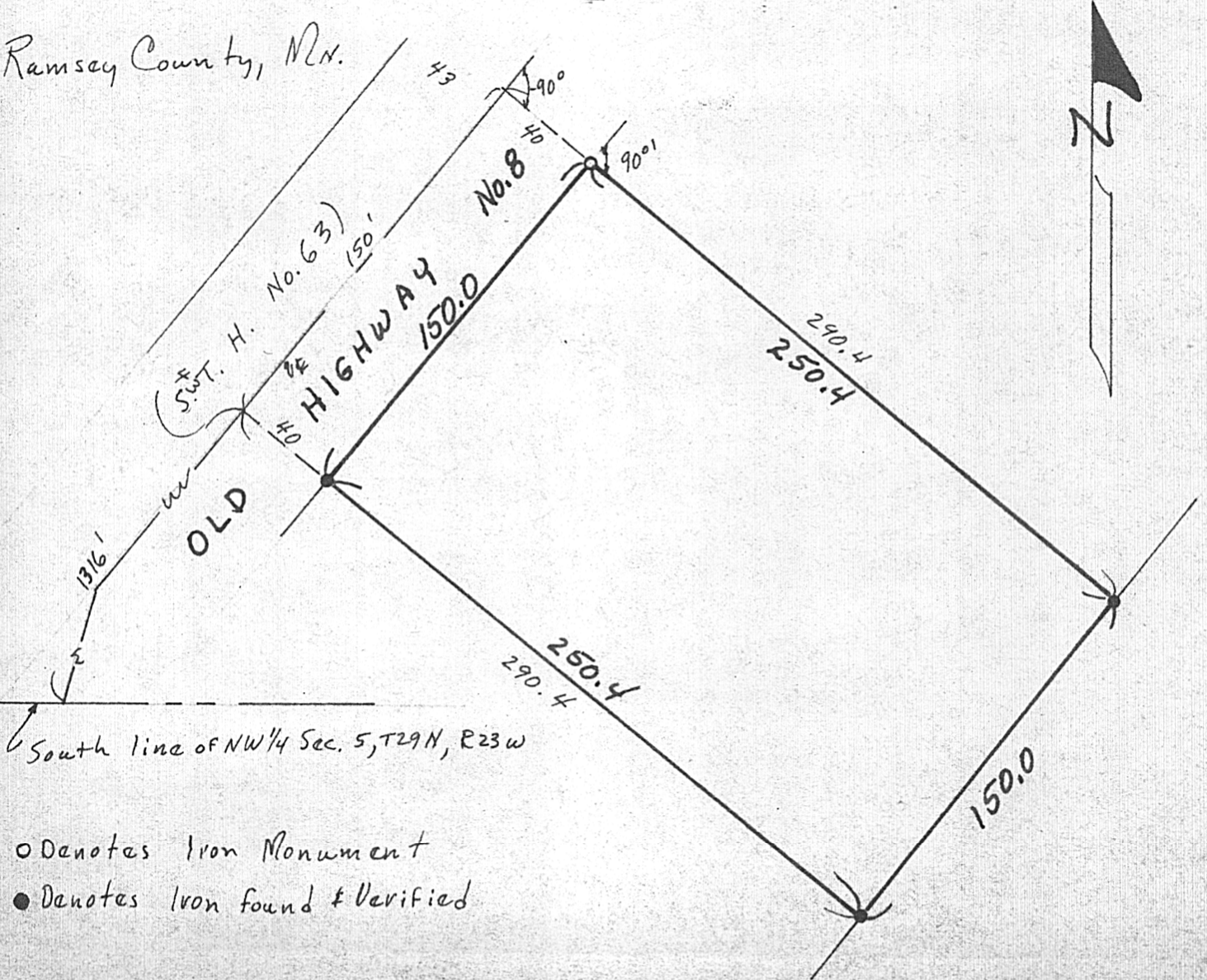

- Denotes Iron Monument
- Denotes Iron found & Verified