

OPEN * SPACE

SURVEY FOR OPEN SPACE

I hereby certify that this survey was prepared by me and that I am a
Duly Registered Land Surveyor under the laws of the State of Minnesota.
Ronald F. Meyer Reg. No. 9051 Date: Feb. 24, 1978

LEGAL DESCRIPTION

That part of the South 724.27 feet of Government Lot 1, Section 3, T30, R22 lying Northeasterly of the northeasterly right-of-way line of Otter Lake Road; except that part described in Document No. 1960802 and except that part described as follows: Beginning at a point 617.57 feet North and 650.1 feet East of the Southwest corner of said Government Lot 1; thence East 229.09 feet to the west line of Otter Lake Road; thence northeasterly, deflecting $29^{\circ}17'$ to the left, 160 feet to the lake; thence southeasterly, deflecting $73^{\circ}41'$ to the right, 100 feet to the lake; thence southwesterly, deflecting $106^{\circ}19'$ to the right, 381 feet more or less; thence deflecting northwesterly at right angles 209.06 feet more or less to the point of beginning and there terminating.

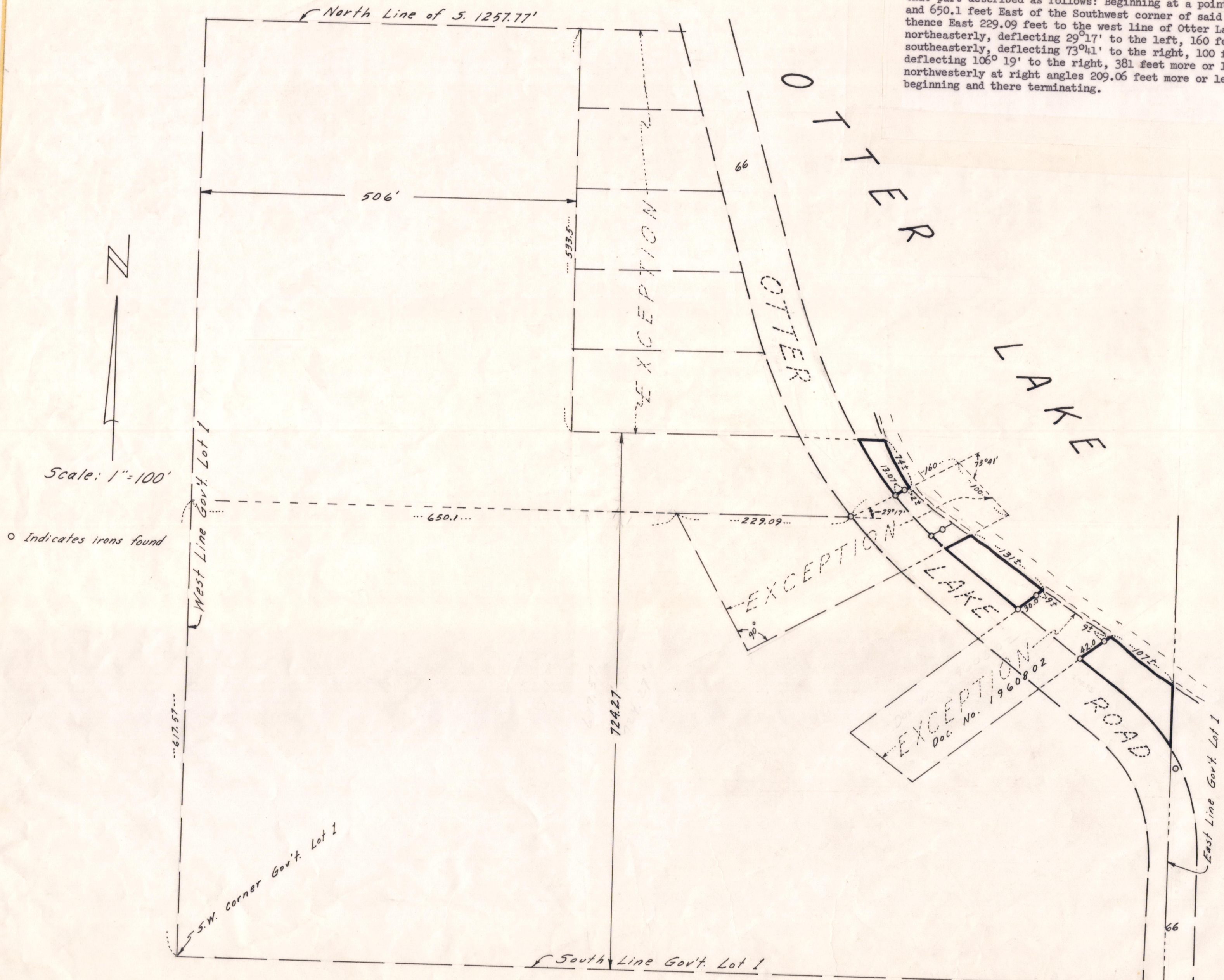

1" = 100'
OTTER LAKE RD.
SHORELINE LOCAT.
OPEN SPACE 778