

SURVEY OF
CERTIFICATE OF TITLE
 CERTIFICATE NO. 280133

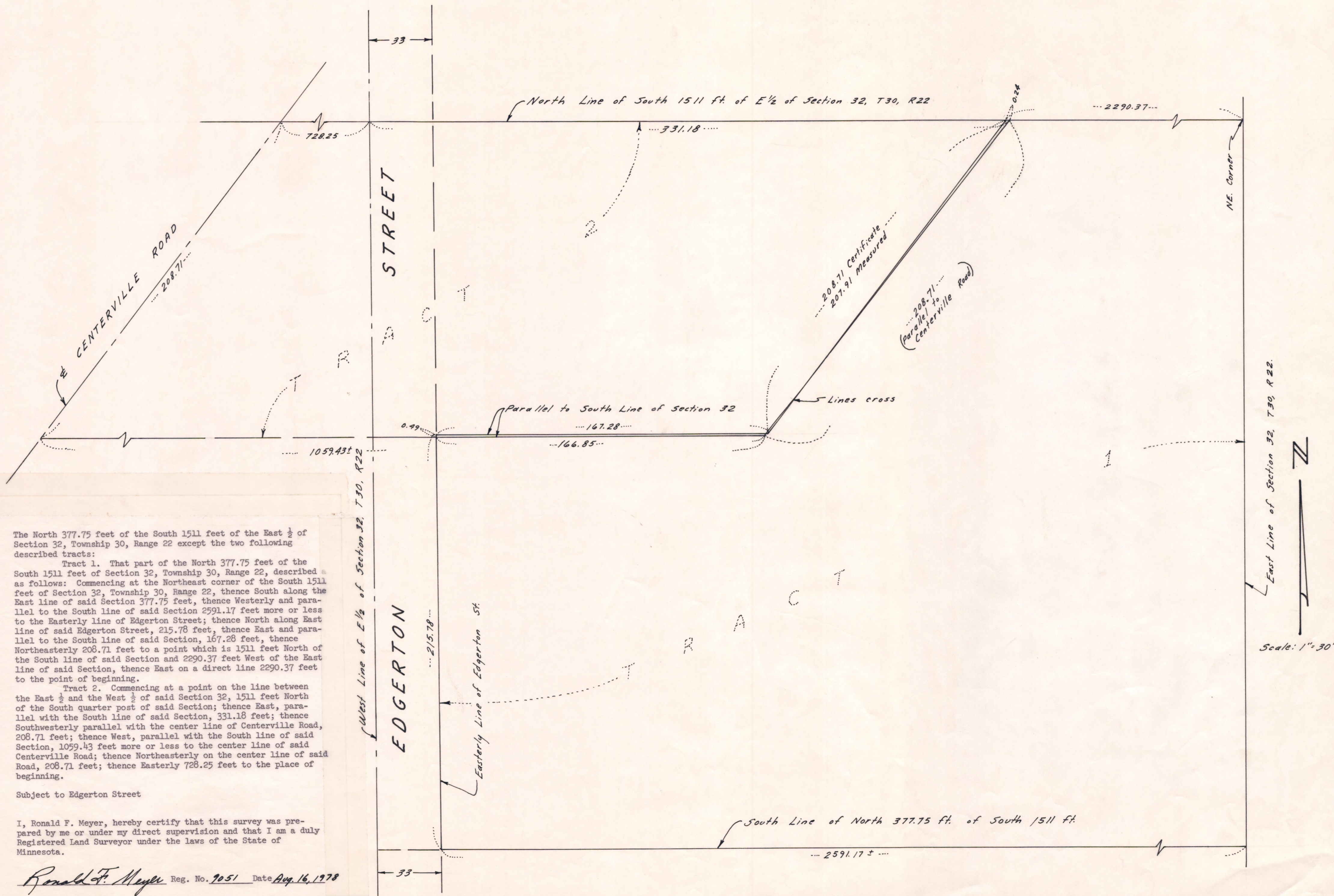

The North 377.75 feet of the South 1511 feet of the East 1/2 of Section 32, Township 30, Range 22 except the two following described tracts:

Tract 1. That part of the North 377.75 feet of the South 1511 feet of Section 32, Township 30, Range 22, described as follows: Commencing at the Northeast corner of the South 1511 feet of Section 32, Township 30, Range 22, thence South along the East line of said Section 377.75 feet, thence Westerly and parallel to the South line of said Section 2591.17 feet more or less to the Easterly line of Edgerton Street; thence North along Easterly line of said Edgerton Street, 215.78 feet, thence East and parallel to the South line of said Section, 167.28 feet, thence Northeasterly 208.71 feet to a point which is 1511 feet North of the South line of said Section and 2290.37 feet West of the East line of said Section, thence East on a direct line 2290.37 feet to the point of beginning.

Tract 2. Commencing at a point on the line between the East 1/2 and the West 1/2 of said Section 32, 1511 feet North of the South quarter post of said Section; thence East, parallel with the South line of said Section, 331.18 feet; thence Southwesterly parallel with the center line of Centerville Road, 208.71 feet; thence West, parallel with the South line of said Section, 1059.43 feet more or less to the center line of said Centerville Road; thence Northeasterly on the center line of said Road, 208.71 feet; thence Easterly 728.25 feet to the place of beginning.

Subject to Edgerton Street

I, Ronald F. Meyer, hereby certify that this survey was prepared by me or under my direct supervision and that I am a duly Registered Land Surveyor under the laws of the State of Minnesota.

Ronald F. Meyer Reg. No. 9051 Date Aug. 16, 1978