

FROM THE OFFICE OF

CHARLES O. GEORGI COMPANY

2215 West County Road B

Saint Paul, Minnesota 55113

REGISTERED CIVIL ENGINEER AND LAND SURVEYOR

**Certificate
of Survey**

C.D. District No. 8
Parcel 123-B
Area 43,568 sq. ft. m.o.l.

I Heroby Certify that this plat shows a survey made by me of the property described on this plat, and that the corners are correctly placed as shown, and that all locations have been correctly shown.

Surveyed For *Housing Authority*

Date *Sept 1977*

Scale *1" = 100'*

By *Charles O. Georgi*
REGISTERED LAND SURVEYOR

Description:

Lot 16, 17, 18, 19, 20, 21, 22, 23, 24 and 25,
Block 3, Holcombe's Addition,
Ramsey County, Minnesota.

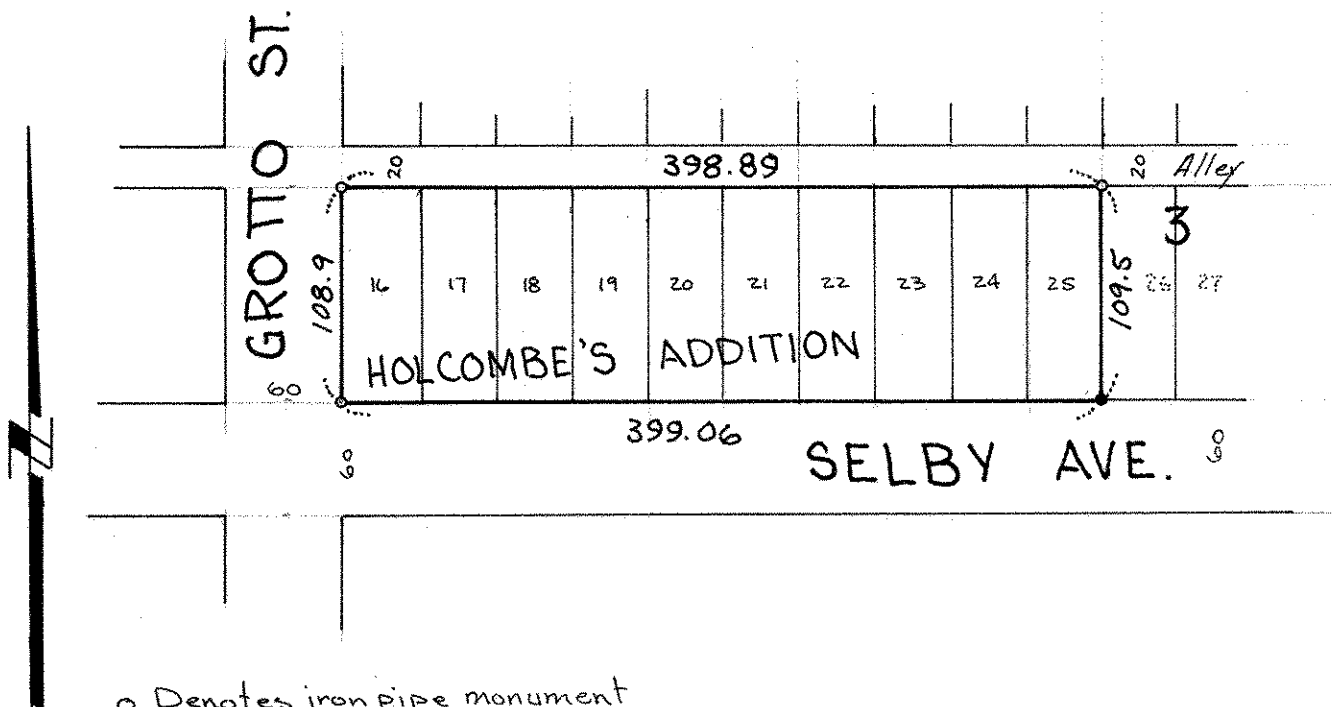

- o Denotes iron pipe monument
- Denotes iron pipe monument found in place