

NW 1 28 23

FROM THE OFFICE OF

CHARLES O. GEORGI COMPANY

2215 West County Road B

Saint Paul, Minnesota 55113

REGISTERED CIVIL ENGINEER AND LAND SURVEYOR

Certificate of Survey

I Hereby Certify that this plat shows a survey made by me of the property described on this plat, and that the corners are correctly placed as shown, and that all locations have been correctly shown.

C.D. District No. 8
Parcel No. 140-A
Area: 6911 Sq. Ft., m.o.L.

Surveyed For Housing Authority
Date September 1977
Scale 1" = 40'

By Donald W. Schmidt
REGISTERED LAND SURVEYOR

Description:

The East 40.0 feet of Lot 14, Block 6,
Woodland Park Addition.

Ramsey County, Minnesota

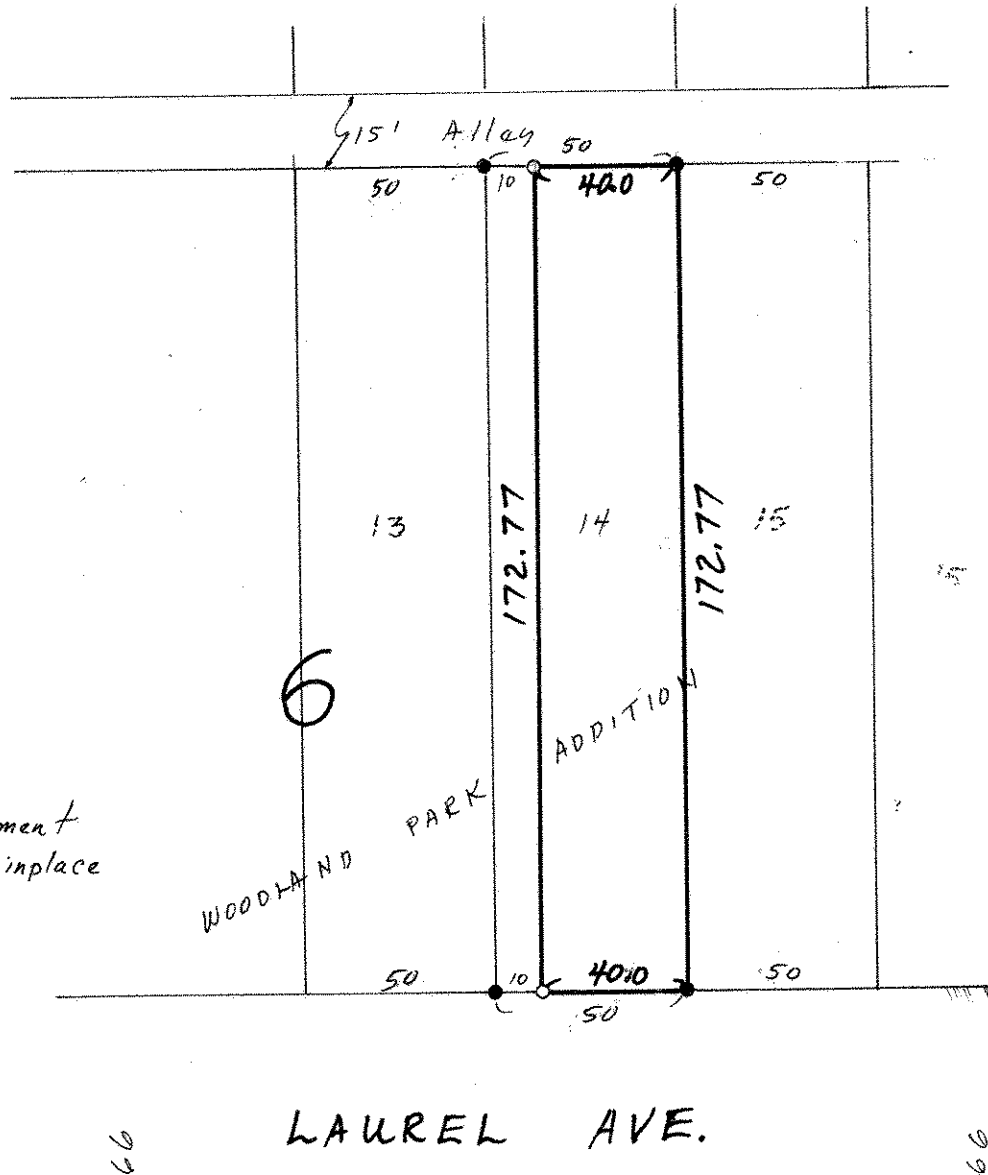

- Denotes Iron Monument
- Denotes Iron found in place