

FROM THE OFFICE OF

CHARLES O. GEORGI COMPANY

2215 West County Road B

Saint Paul, Minnesota 55113

REGISTERED CIVIL ENGINEER AND LAND SURVEYOR

**Certificate
of Survey**

CD District No 8
Parcel No 106-G
Area 10,544 sq. ft. m.o.l.

I Heroby Certify that this plat shows a survey made by me of the property described on this plat, and that the corners are correctly placed as shown, and that all locations have been correctly shown.

*10/10/77 Revised Certificate -
deleted East 12.5 feet of lot 19
as per Housing Authority Co. A.*

Surveyed For *Housing Authority*

Date *July 1977*

Scale *1" = 40'*

By *Charles O. Georgi*
REGISTERED LAND SURVEYOR

Description:

The East 1/2 of lot 18, and Lot 19
except the East 12.5 feet thereof, Block 2,
Woodland Park Addition
Ramsey County,
Minnesota.

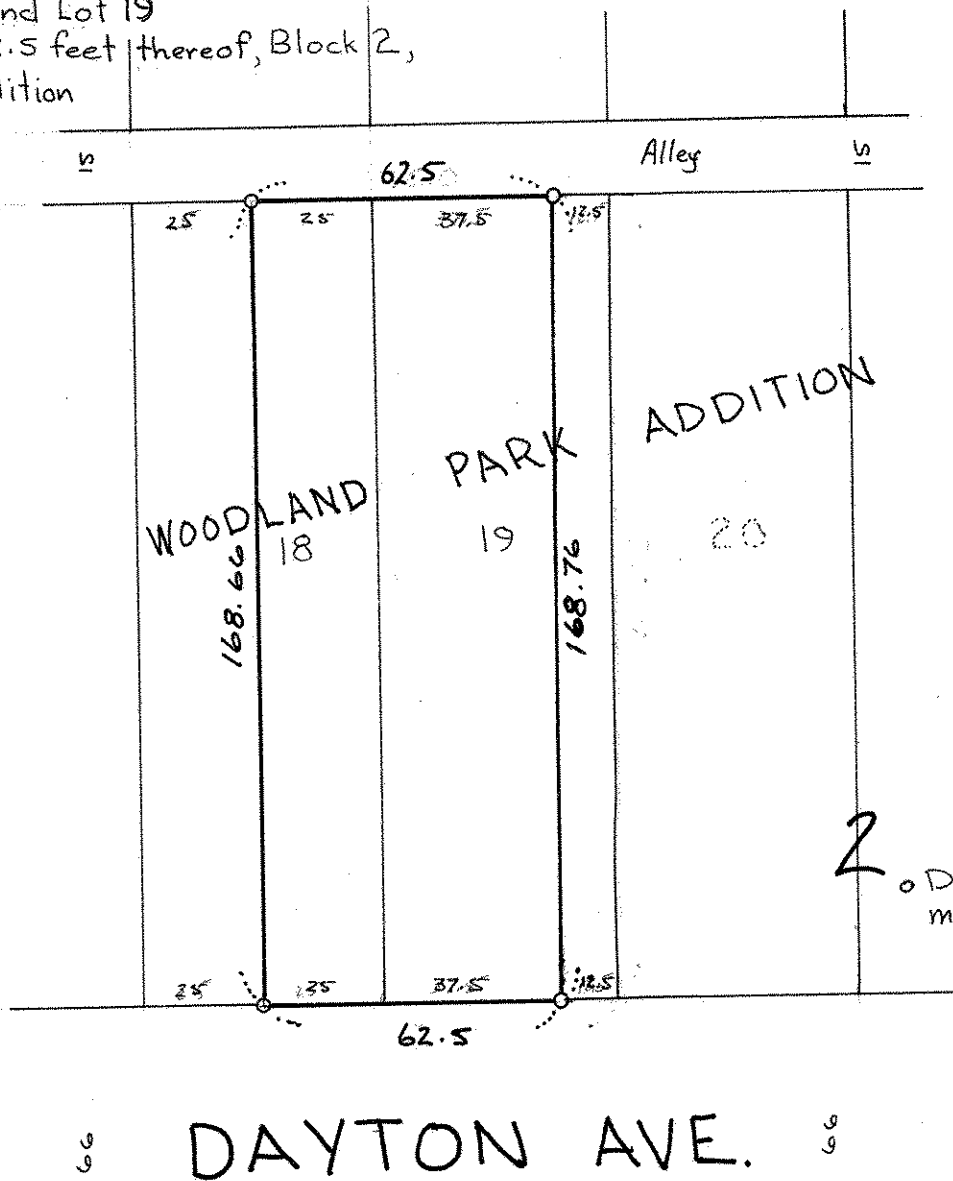

2 o Denotes iron pipe monument.