

FROM THE OFFICE OF

**CHARLES O. GEORGI COMPANY**

2215 West County Road B

Saint Paul, Minnesota 55113

REGISTERED CIVIL ENGINEER AND LAND SURVEYOR

**Certificate  
of Survey**

*I Hereby Certify that this plat shows a survey made by me of the property described on this plat, and that the corners are correctly placed as shown, and that all locations have been correctly shown.*

Project No. Minn A-1-1  
Parcel No 105-A  
Area 6,779 sq.ft. m.o.l.

Surveyed For Housing Authority

Date February 1977

Scale 1" = 40'

By Charles O. Georgi  
REGISTERED LAND SURVEYOR

**Description:**

Lot 16 except the Easterly 10.0 feet thereof, Block 1,  
Woodland Park Addition,  
Ramsey County, Minnesota.

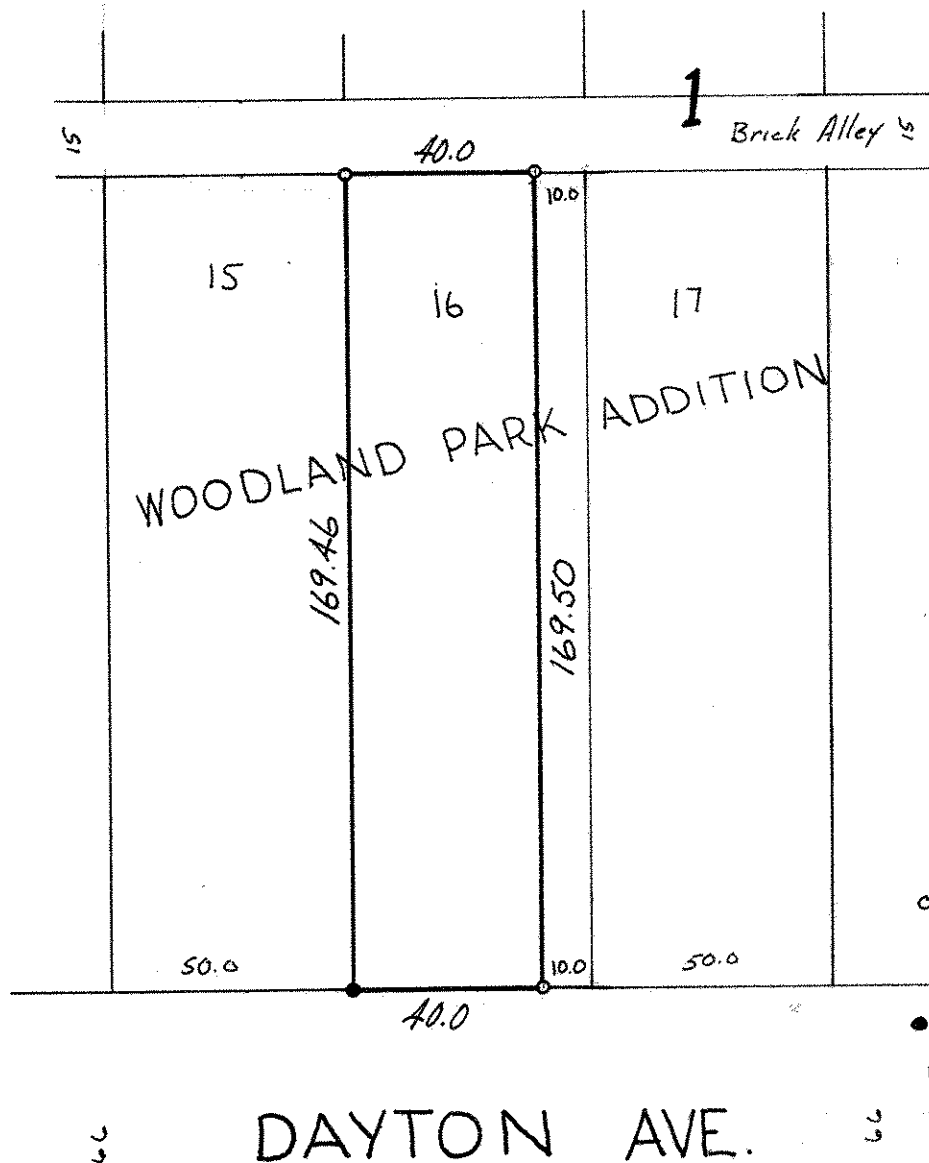

o denotes iron pipe monument.

● denotes iron pipe monuments found in place