

FROM THE OFFICE OF

# CHARLES O. GEORGI COMPANY

2215 West County Road B Saint Paul, Minnesota 55113  
REGISTERED CIVIL ENGINEER AND LAND SURVEYOR

## Certificate of Survey

Project No. Minn A-1-1  
Parcel No. 104-E  
Area 7,098 sq. ft. m.o.l.

*I Hereby Certify that this plat shows a survey made by me of the property described on this plat, and that the corners are correctly placed as shown, and that all locations have been correctly shown.*

*Surveyed For* Housing Authority  
*Date* March 1977  
*Scale* 1" = 40'

By *Charles O. Georgi*  
REGISTERED LAND SURVEYOR

### Description:

The South 97.25 feet of the West 1/2 of Lot 32 and the South 97.25 feet of Lot 33, Block 1, Selby McClung and Van Metre's Addition, Ramsey County, Minn.



o Denotes Iron Monument  
if • Denotes Iron Monument found in place

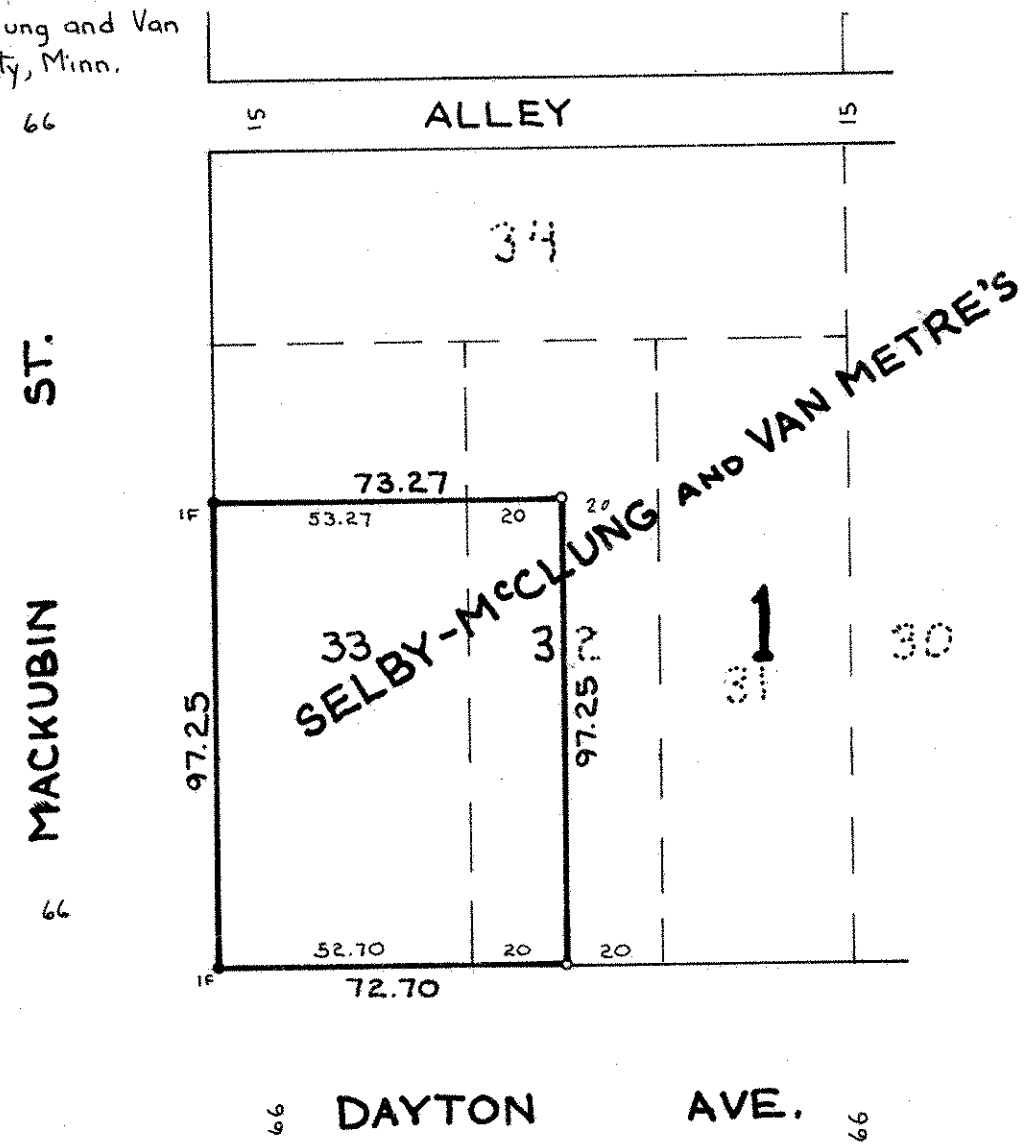

66

ST.

MACKUBIN

66

15

ALLEY

15

34

73.27

53.27

20

20

97.25

33

SELBY-McCLUNG AND VAN METRE'S

3

31

30

97.25

52.70

20

20

72.70

66

DAYTON

AVE.

66