

18th 4th AVE, S.E.
ST. CLOUD, MN 56301
612-251-7751

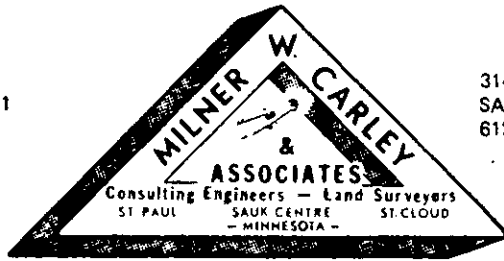

314 OAK ST.
SAUK CENTRE, MN 56378
612-352-3664

500 W. HWY. 96, ST. PAUL, MN 55112 612-484-3301

I hereby certify that this Certificate of Survey Description Easement Plan Specification or Building Location was prepared by me or under my direct supervision and that I am a duly Registered Land Surveyor under the laws of the State of Minnesota.

Le Roy H. Wanner

Reg. No. 4987 Date 5-31-77

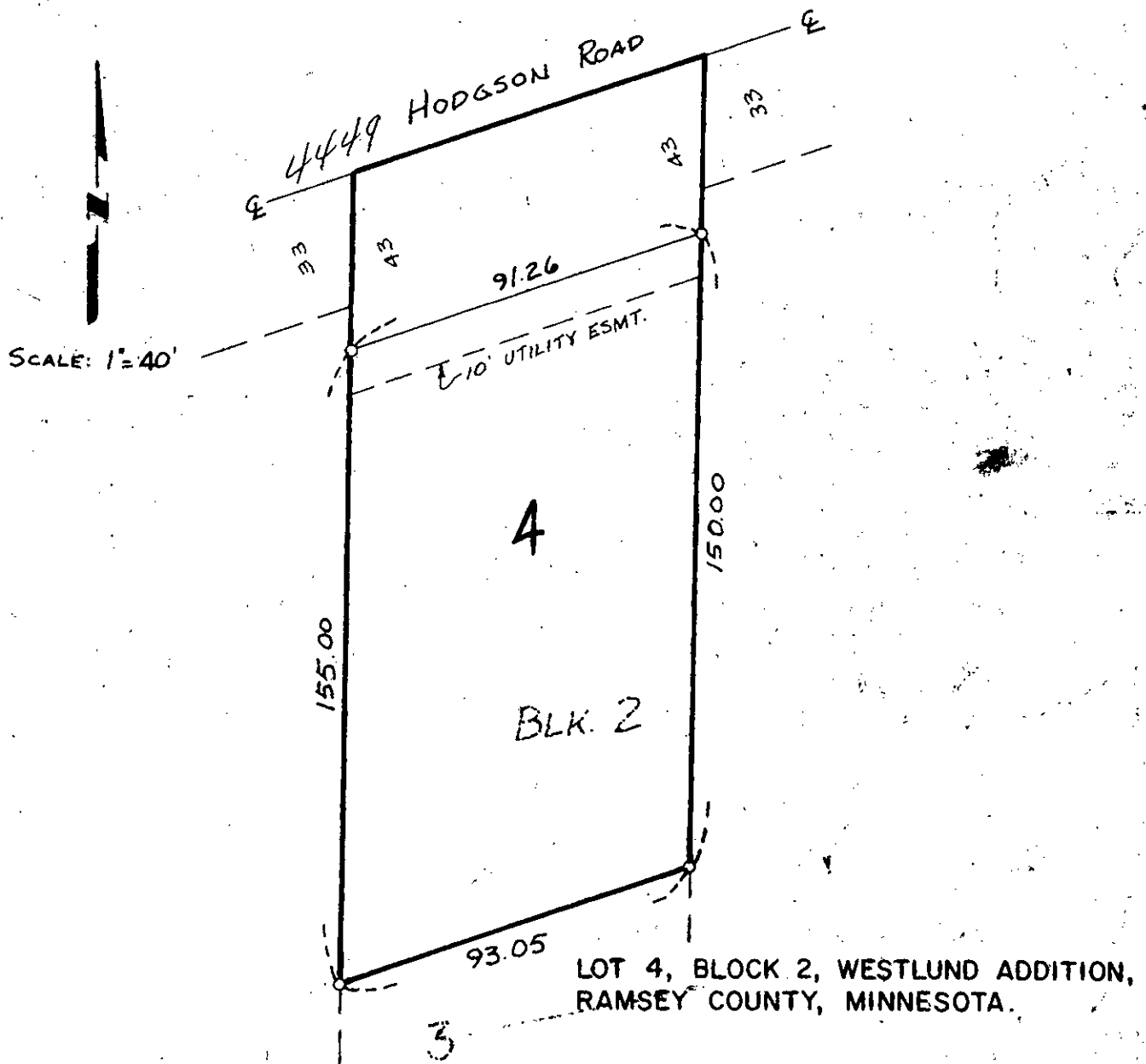

LOT 4, BLOCK 2, WESTLUND ADDITION,
RAMSEY COUNTY, MINNESOTA.