

FROM THE OFFICE OF

# CHARLES O. GEORGI COMPANY

2215 West County Road B

Saint Paul, Minnesota 55113

REGISTERED CIVIL ENGINEER AND LAND SURVEYOR

## Certificate of Survey

I Heroby Certify that this plat shows a survey made by me of the property described on this plat, and that the corners are correctly placed as shown, and that all locations have been correctly shown. 11/9/77 Added 14.5' parcel

Surveyed For Pat Oboyle

Date March 1977

Scale 1"=30'

By Charles O. Georgi  
REGISTERED LAND SURVEYOR

### Description:

East 1/2 of the South 55.0 feet of the North 150.0 feet of the South 1/3 of Lot 20, J.W. Bass Garden Lots, Ramsey County, Minnesota.

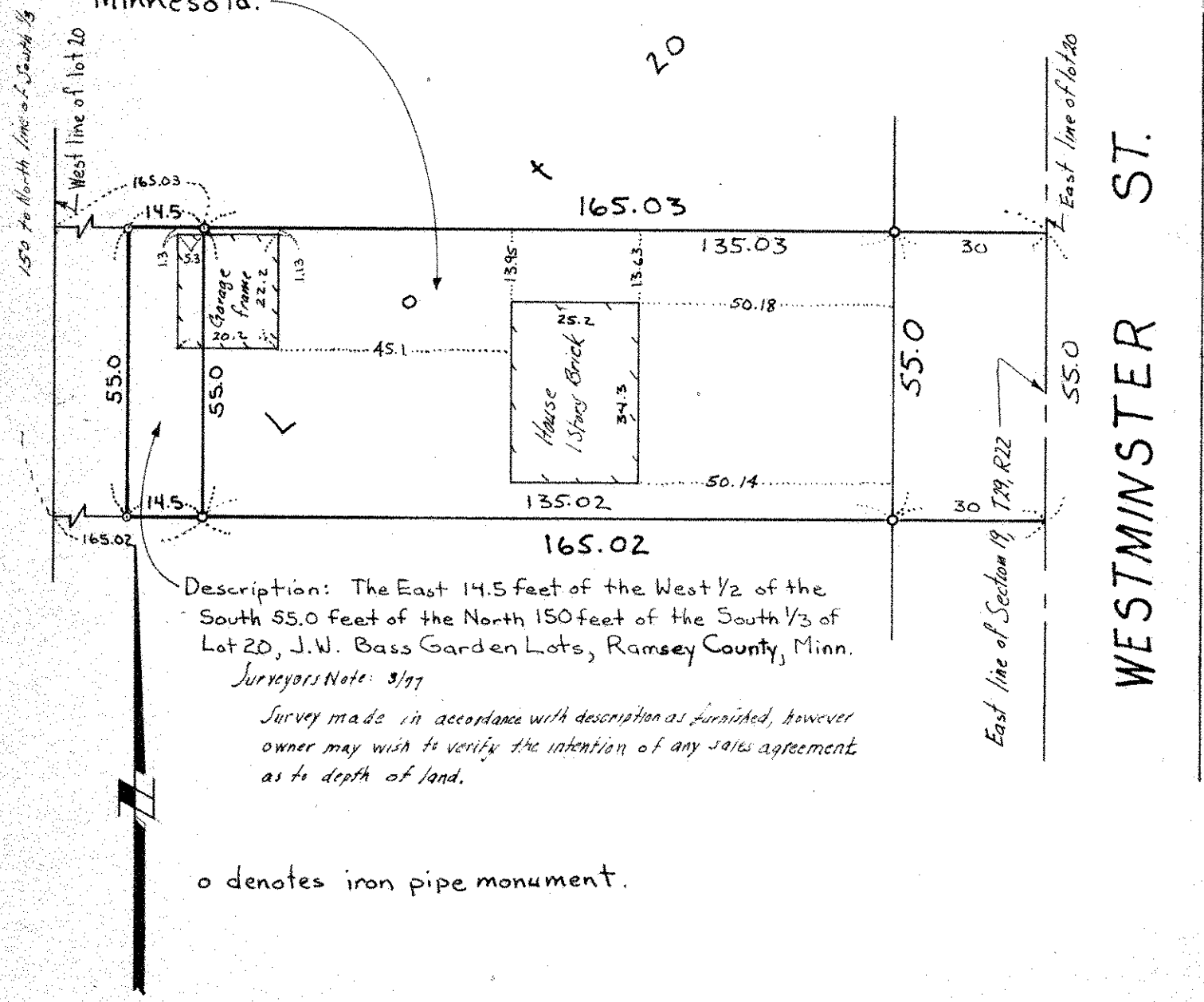

Description: The East 14.5 feet of the West 1/2 of the South 55.0 feet of the North 150 feet of the South 1/3 of Lot 20, J.W. Bass Garden Lots, Ramsey County, Minn.

Surveyors Note: 3/77

Survey made in accordance with description as furnished, however owner may wish to verify the intention of any sales agreement as to depth of land.

o denotes iron pipe monument.