

FROM THE OFFICE OF

CHARLES O. GEORGI COMPANY

2215 West County Road B

Saint Paul, Minnesota 55113

REGISTERED CIVIL ENGINEER AND LAND SURVEYOR



**Certificate
of Survey**

I Hereby Certify that this plat shows a survey made by me of the property described on this plat, and that the corners are correctly placed as shown, and that all locations have been correctly shown.

Surveyed For *Jack Welch*

Date *August 26, 1977*

Scale *1" = 30'*

By *Charles O. Georgi*
REGISTERED LAND SURVEYOR

Description:

Lot 1, Block 2, except the South
58.63 Feet, Lakeshore Oaks Addition
No. 2, Ramsey County, Minnesota.

CARDIGAN ROAD

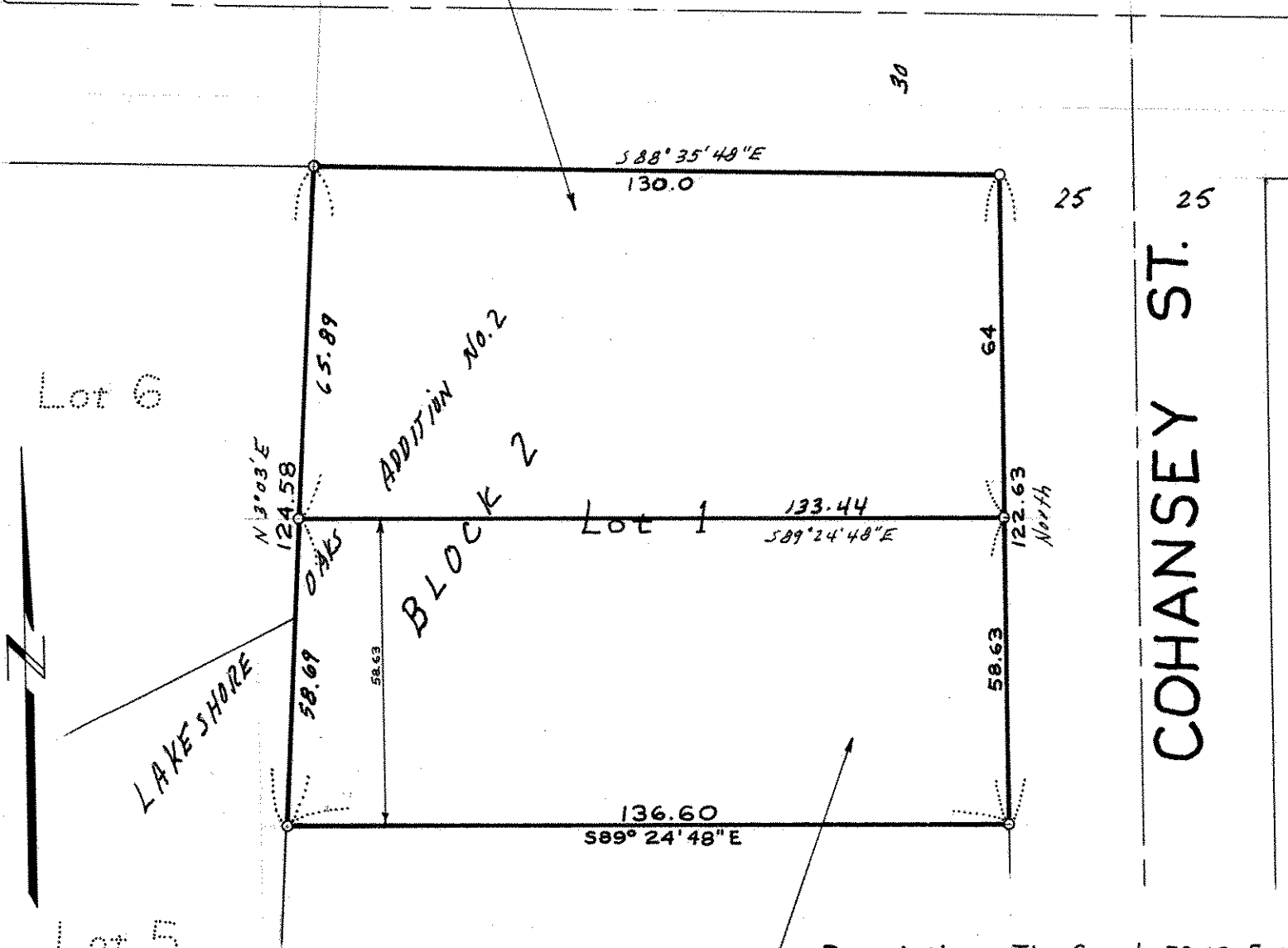

Lot 5

Lot 2

o Denotes Iron Pipe Monuments Set

Description: The South 58.63 Feet
of Lot 1, Block 2, Lakeshore
Oaks Addition No. 2,
Ramsey County, Minnesota.