

FROM THE OFFICE OF

CHARLES O. GEORGI COMPANY

2215 West County Road B

Saint Paul, Minnesota 55113

REGISTERED CIVIL ENGINEER AND LAND SURVEYOR

**Certificate
of Survey**

I Heroby Certify that this plat shows a survey made by me of the property described on this plat, and that the corners are correctly placed as shown, and that all locations have been correctly shown.

Surveyed For *Jerome Haumschild*

Date *July 1977*

Scale *1" = 50'*

By *Charles O. Georgi*
REGISTERED LAND SURVEYOR

Description:

*Lot 13, Block 3
Lake View Terrace
Ramsey County, Minn*

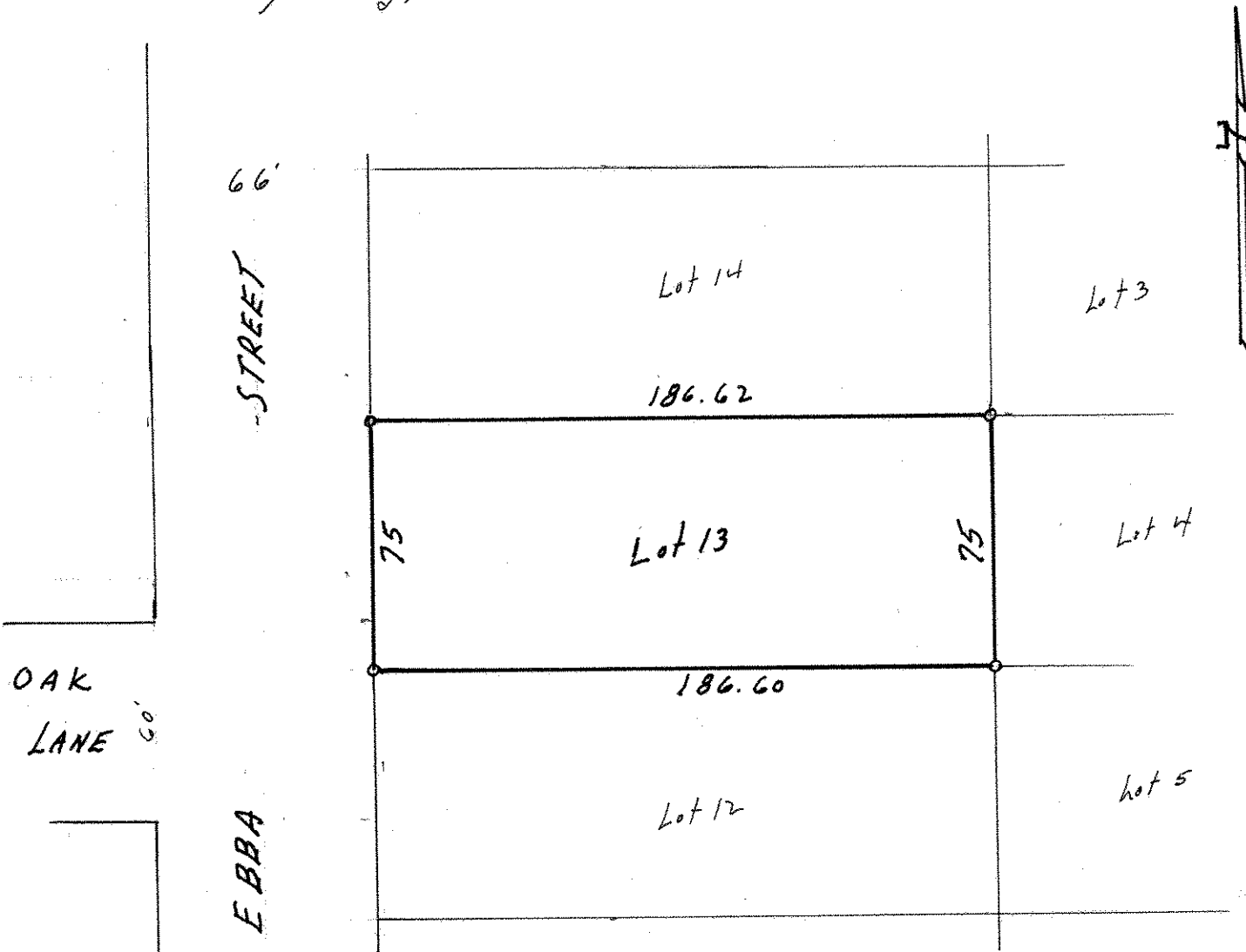

o Denotes Iron Pipe Monument.

Survey control for this survey was run from County Road E and Belleire Ave.; the section lines and boundary lines of plat; since several lot corner irons on adjoining lots varied about 1.0 foot from each other,