

SE 25 30 22

FROM THE OFFICE OF

# CHARLES O. GEORGI COMPANY

2215 West County Road B

Saint Paul, Minnesota 55113

REGISTERED CIVIL ENGINEER AND LAND SURVEYOR

## Certificate of Survey

I Hereby Certify that this plat shows a survey made by me of the property described on this plat, and that the corners are correctly placed as shown, and that all locations have been correctly shown.

Surveyed For John Fick

Date Oct. 1977

Scale 1" = 40'

By Charles O. Georgi  
REGISTERED LAND SURVEYOR

### Description:

Lot 36,  
Block 2,  
Bacchus White Bear Hills  
Ramsey County  
Minnesota

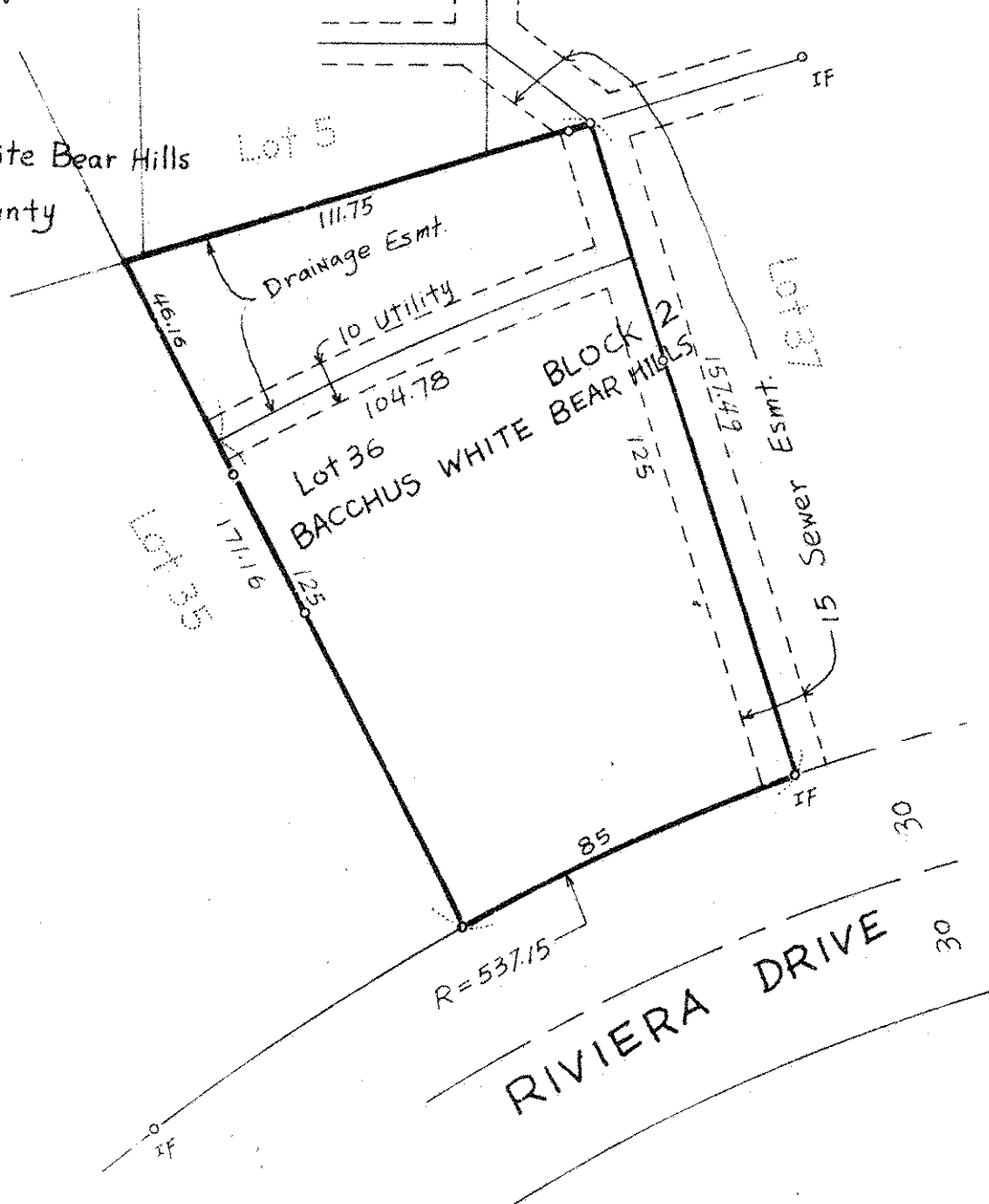

o Denotes Iron Pipe Monument  
IF  
IF Denotes Iron Pipe Monument Found

### RIVIERA DRIVE