

FROM THE OFFICE OF

CHARLES O. GEORGI COMPANY

2215 West County Road B

Saint Paul, Minnesota 55113

REGISTERED CIVIL ENGINEER AND LAND SURVEYOR



Certificate of Survey

I Heredy Certify that this plat shows a survey made by me of the property described on this plat, and that the corners are correctly placed as shown, and that all locations have been correctly shown. *Added House location 8/31/77 C.O.G.*

Surveyed For Eugene Harren

Date Aug 1977

Scale 1" = 40'

By *Charles O. Georgi*
REGISTERED LAND SURVEYOR

Description:

Lot 42 except the West 125.0 feet thereof,
Norton's Richfield Acres, Ramsey County, Minnesota.

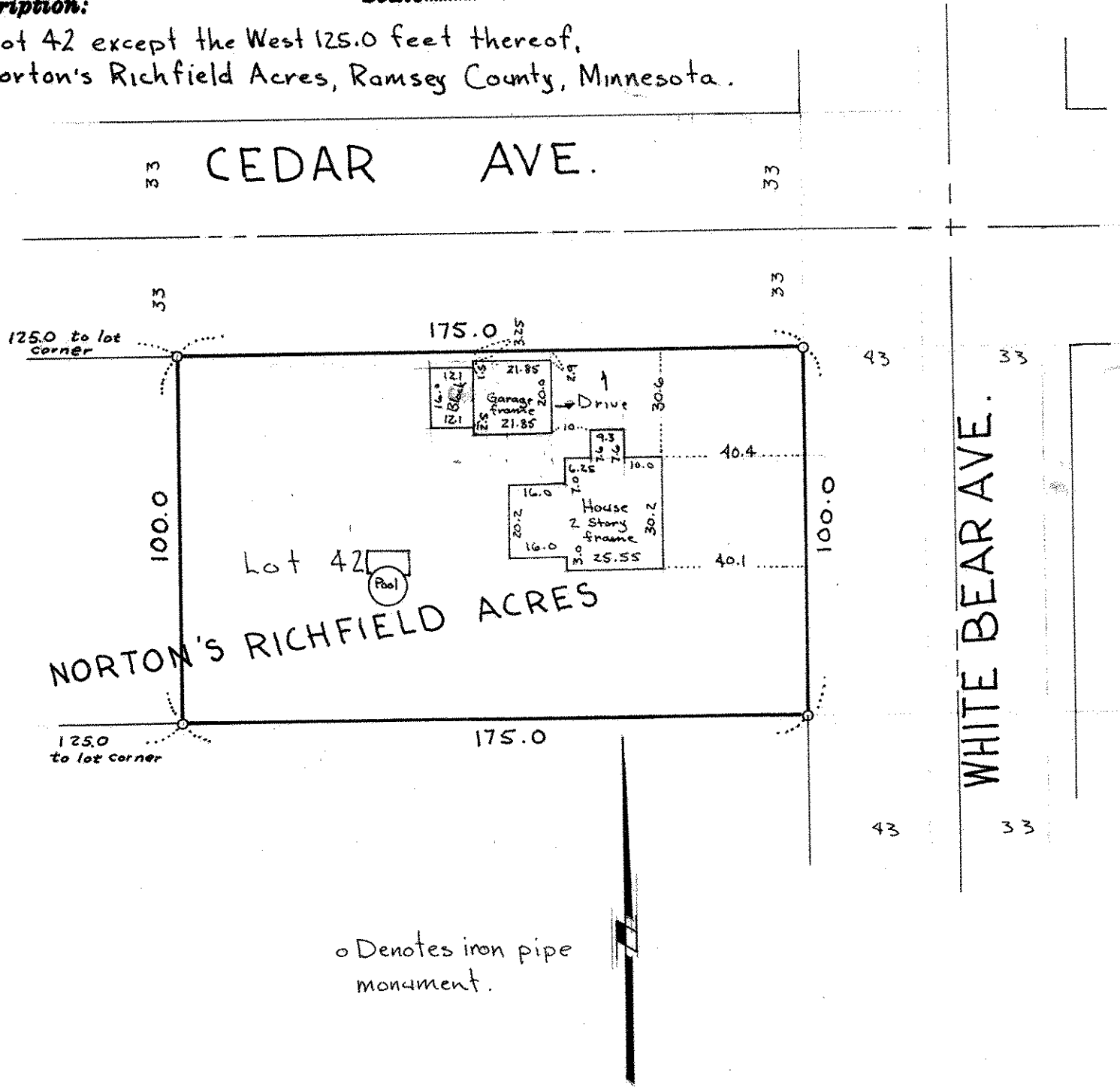

o Denotes iron pipe monument.