SW 14 30 23

FROM THE OFFICE OF

CHARLES O. GEORGI COMPANY

2215 West County Road B Saint Paul, Minnesota 55113

REGISTERED CIVIL ENGINEER AND LAND SURVEYOR

Certificate of Survey

I Hereby Certify that **this plat shows a survey made by me of the property described on this plat, and that the corners are correctly placed as shown, and that all locations have been correctly shown.**

Surveyed For Ted Glasrud Assoc

Date March 1977

Scale 1" = 20'

By Donald W Schmeel

REGISTERED LAND SURVEYOR

Description:
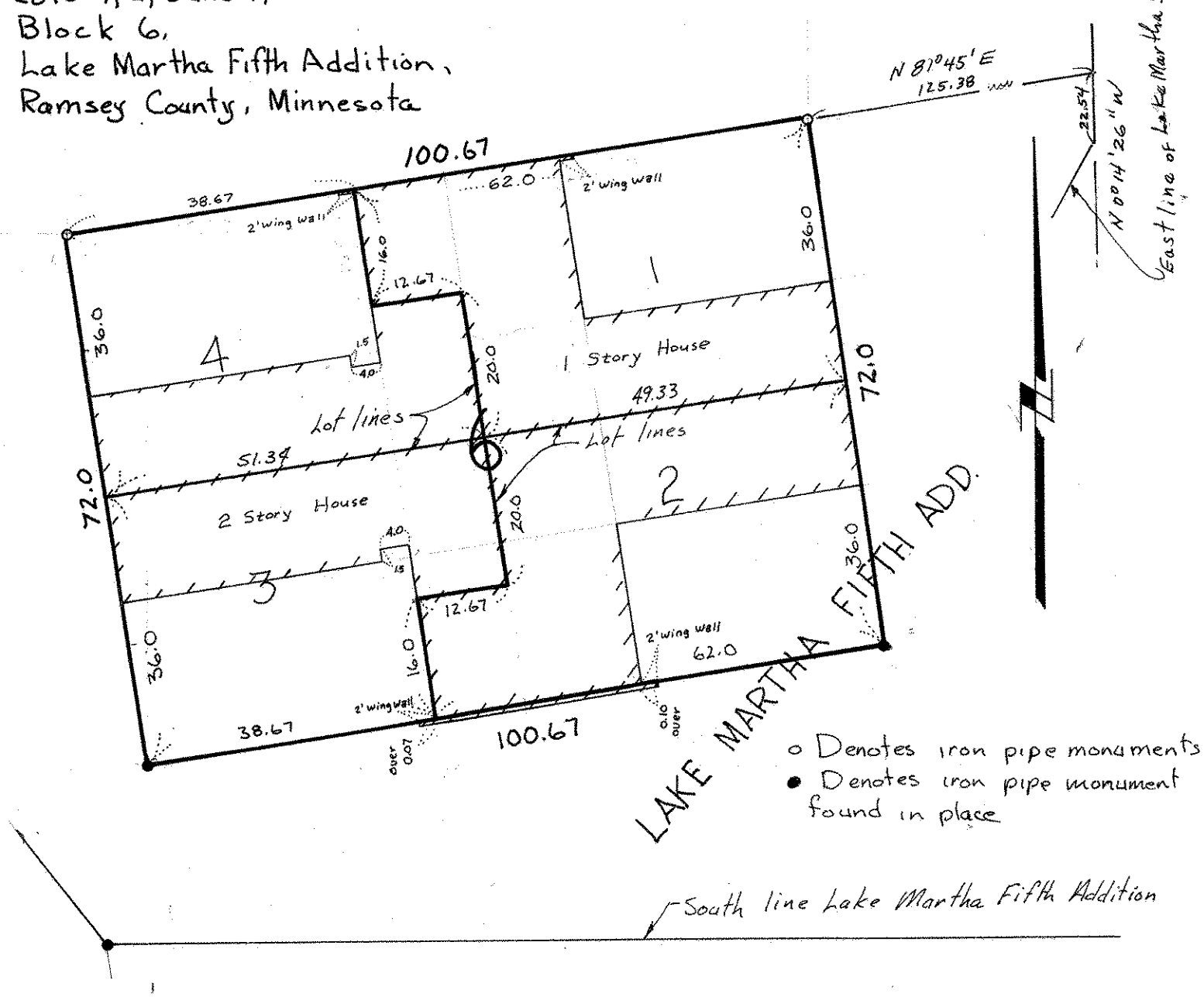
Lots 1, 2, 3 and 4,
Block 6,
Lake Martha Fifth Addition,
Ramsey County, Minnesota