

FROM THE OFFICE OF

CHARLES O. GEORGI COMPANY

2215 West County Road B

Saint Paul, Minnesota 55113

REGISTERED CIVIL ENGINEER AND LAND SURVEYOR



**Certificate
of Survey**

I Heroby Certify that this plat shows a survey made by me of the property described on this plat, and that the corners are correctly placed as shown, and that all locations have been correctly shown.

Surveyed For Ted Glasrud

Date April 1977

Scale 1" = 20'

By Donald W. Schmidt
REGISTERED LAND SURVEYOR

Description:

Lots 1, 2, 3 and 4
Block 9,
Lake Martha Fifth Addition
Ramsey County, Minnesota

NOTES:

ENTIRE FOUNDATIONS OF BUILDINGS WITHIN
BOUNDARY LINES, EXCEPT CHIMNEY WHICH PROJECTS
OVER BOUNDARY LINE.

ACCESS BY PRIVATE DRIVE.

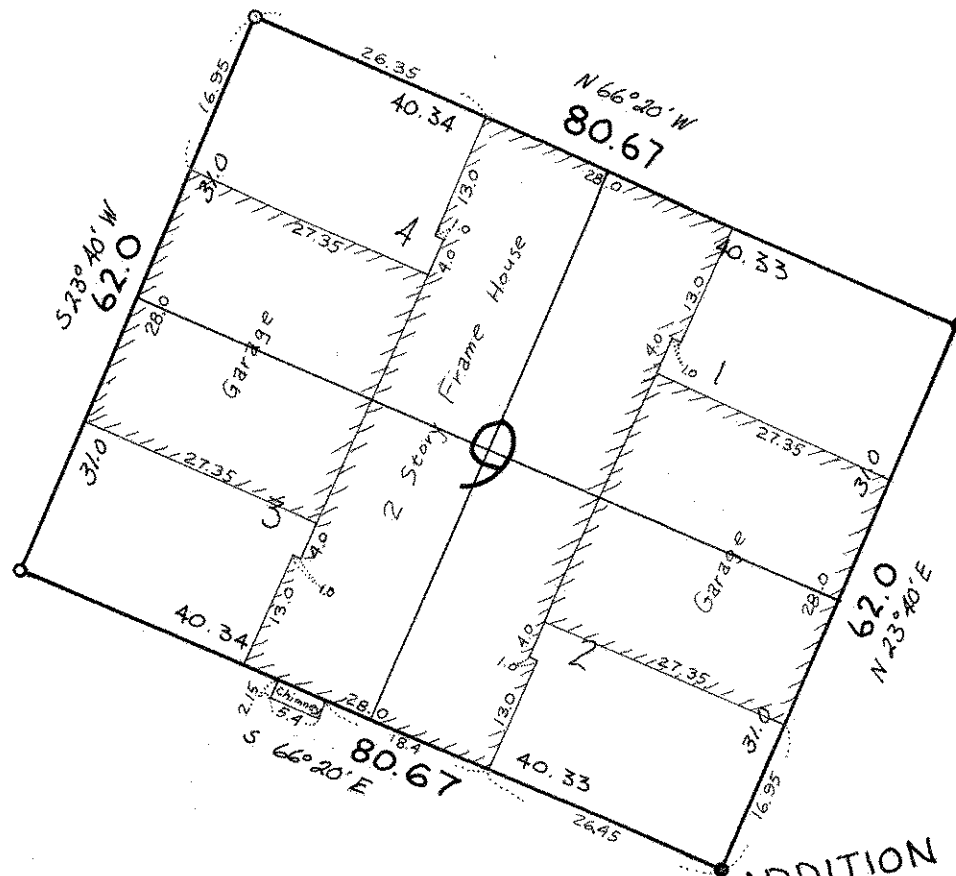

• denotes iron monument
found in place
o denotes iron pipe
monument.

LAKE MARTHA FIFTH ADDITION