

FROM THE OFFICE OF

**CHARLES O. GEORGI COMPANY**

2215 West County Road B

Saint Paul, Minnesota 55113

REGISTERED CIVIL ENGINEER AND LAND SURVEYOR

**Certificate  
of Survey**

*I Heroby Certify that this plat shows a survey made by me of the property described on this plat, and that the corners are correctly placed as shown, and that all locations have been correctly shown.*

Surveyed For Ted Glasrud Assoc

Date March 1977

Scale 1" = 20'

By Donald W Schmitt  
REGISTERED LAND SURVEYOR

**Description:**

Lots 1, 2, 3 and 4,  
Block 3,  
Lake Martha Fifth Addition, N 85° 55' W  
Ramsey County,  
Minnesota.

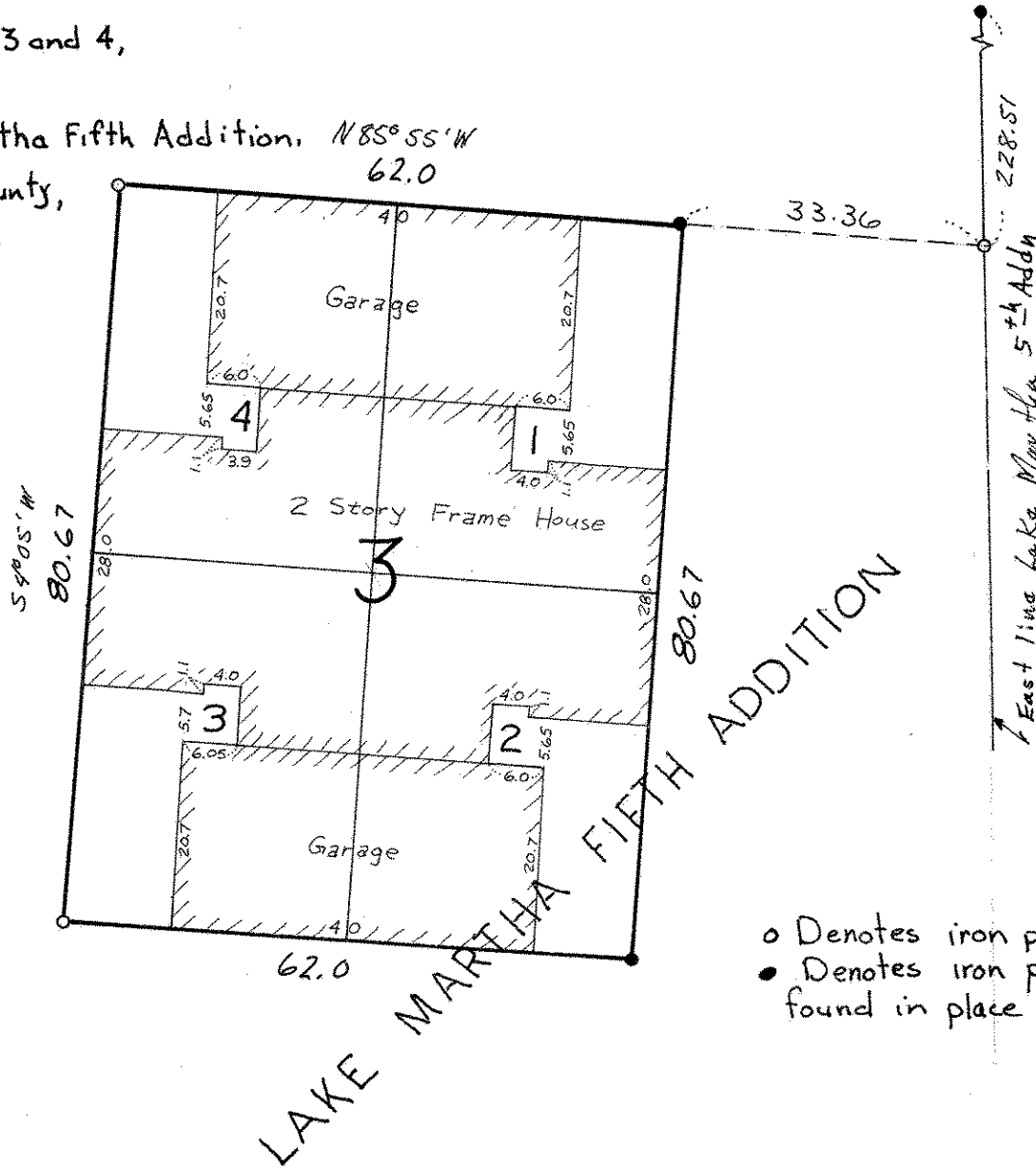

- o Denotes iron pipe monument
- Denotes iron pipe monument found in place

**NOTES:**

ENTIRE FOUNDATIONS OF BUILDINGS WITHIN BOUNDARY LINES.

ACCESS BY PRIVATE DRIVE.