

FROM THE OFFICE OF

CHARLES O. GEORGI COMPANY

2215 West County Road B

Saint Paul, Minnesota 55113

REGISTERED CIVIL ENGINEER AND LAND SURVEYOR

Certificate of Survey

I Heroby Certify that this plat shows a survey made by me of the property described on this plat, and that the corners are correctly placed as shown, and that all locations have been correctly shown. 9/11/77 Added Location C.O.G.

Surveyed For *Art Haug*

Date *March 1977*

Scale *1" = 100'*

By *Charles O. Georgi*
REGISTERED LAND SURVEYOR

Description:

*Lot 2, Block 1,
KROISS INDUSTRIAL PARK,
Ramsey County, Minn.*

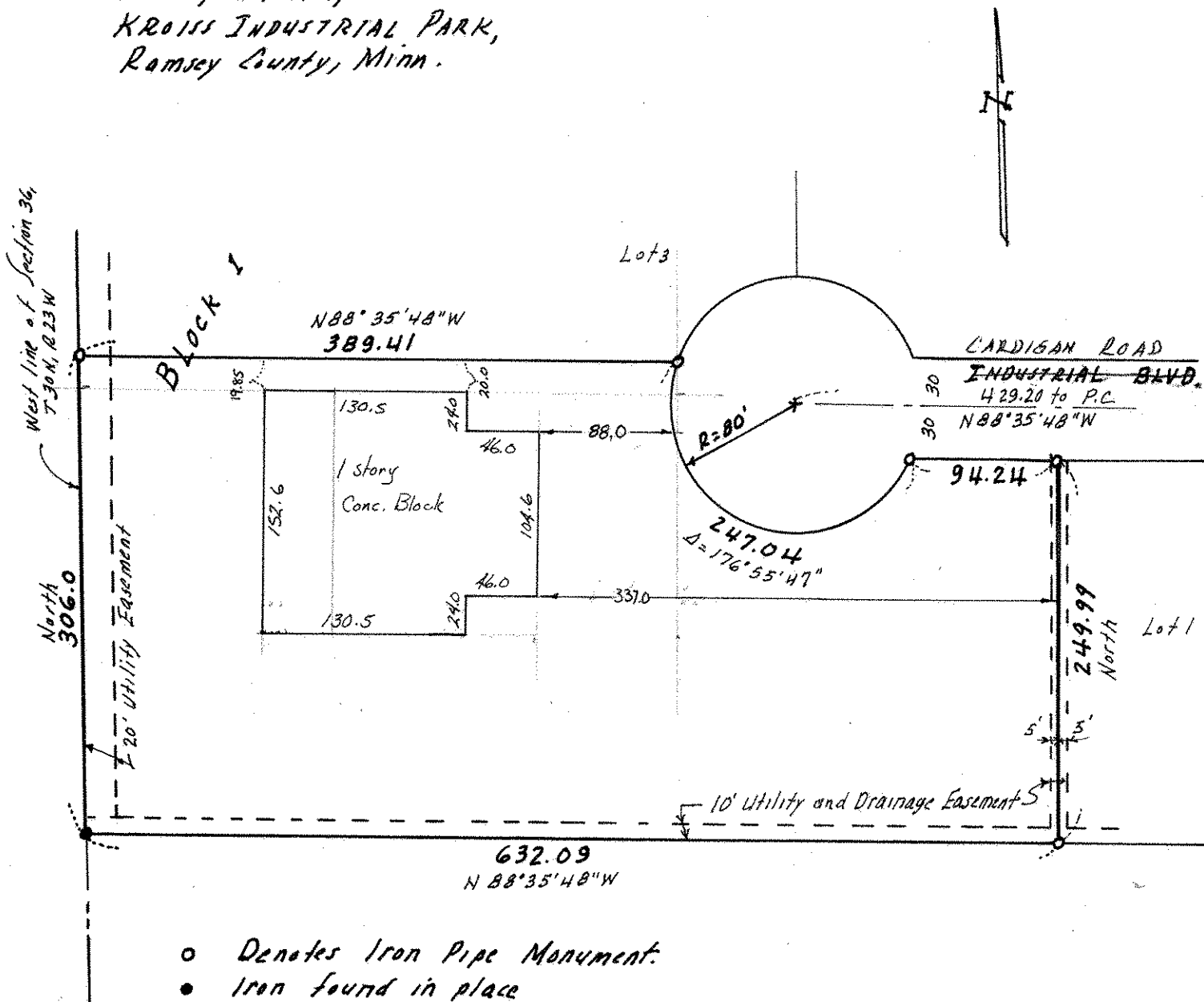

- Denotes Iron Pipe Monument.
- Iron found in place