

FROM THE OFFICE OF

CHARLES O. GEORGI COMPANY

2215 West County Road B

Saint Paul, Minnesota 55113

REGISTERED CIVIL ENGINEER AND LAND SURVEYOR

**Certificate
of Survey**

I Hereby Certify that this plat shows a survey made by me of the property described on this plat, and that the corners are correctly placed as shown, and that all locations have been correctly shown.

Surveyed For *Dynamic Developers*

Date *December 1977*

Scale *1" = 50'*

By *Charles O. Georgi*
REGISTERED LAND SURVEYOR

Description:

*Lot 21, Block 3, First Addition to New Brighton
and all of the vacated alley adjoining said Lot 21.
Subject to a sewer easement over said alley.*

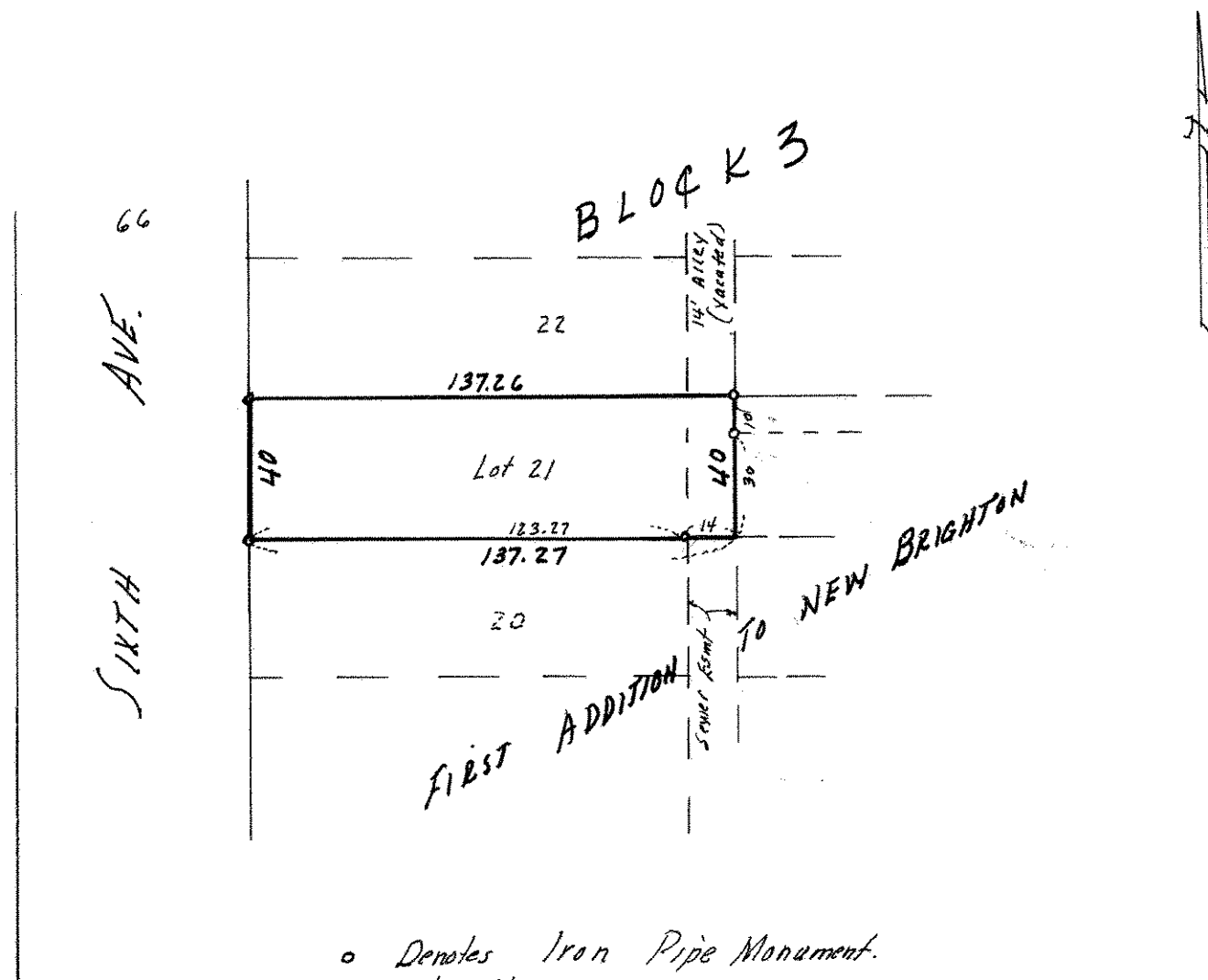

o Denotes Iron Pipe Monument.
place 9/77.