

FROM THE OFFICE OF

# CHARLES O. GEORGI COMPANY

2215 West County Road B

Saint Paul, Minnesota 55113

REGISTERED CIVIL ENGINEER AND LAND SURVEYOR



## Certificate of Survey

I Heroby Certify that this plat shows a survey made by me of the property described on this plat, and that the corners are correctly placed as shown, and that all locations have been correctly shown.

Surveyed For Terrence Didion  
Date July 1977  
Scale 1"=40'

By Donald W Schmidt  
REGISTERED LAND SURVEYOR

**Description:**

Lot 10 except the West 13.0 feet thereof, Block 2, North Owasso Shores Addition, Ramsey County, Minnesota.

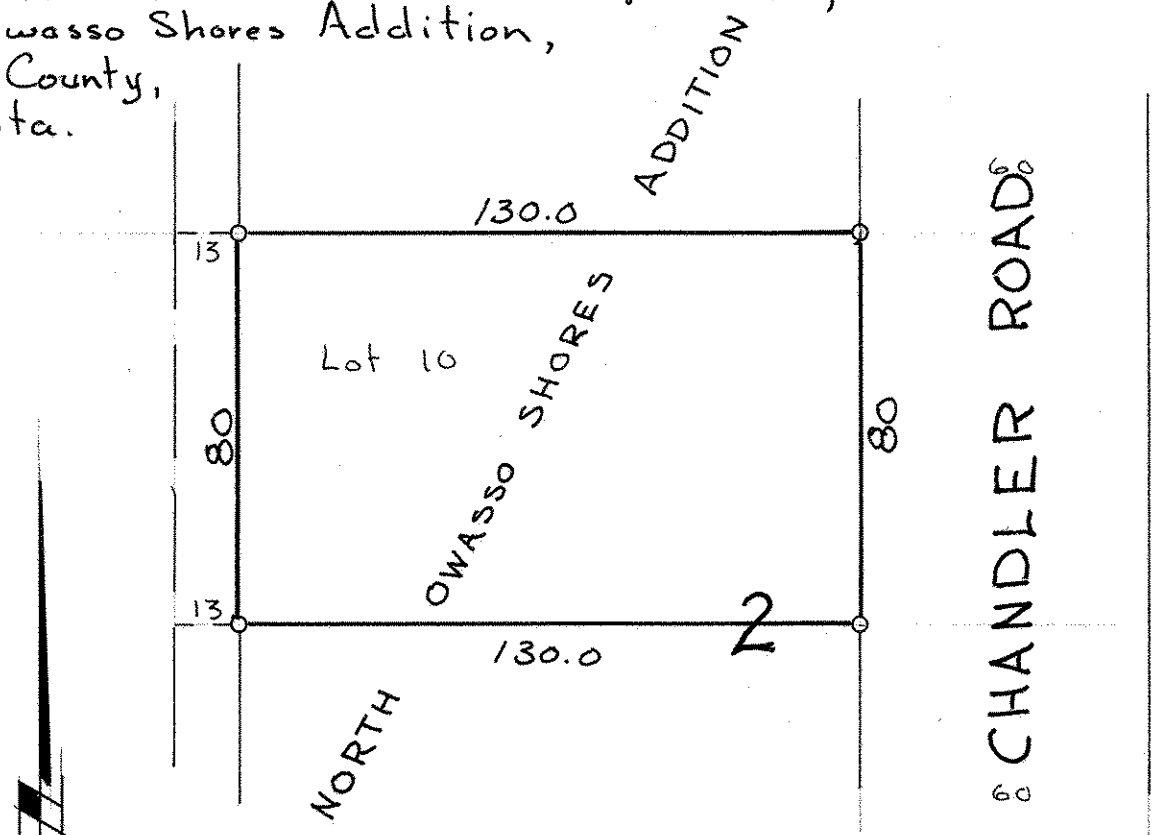

o Denotes iron pipe monument set January 1977  
Check records for easements none shown on plat