

FROM THE OFFICE OF

CHARLES O. GEORGI COMPANY

2215 West County Road B

Saint Paul, Minnesota 55113

REGISTERED CIVIL ENGINEER AND LAND SURVEYOR

Certificate of Survey

I Hereby Certify that this plat shows a survey made by me of the property described on this plat, and that the corners are correctly placed as shown, and that all locations have been correctly shown.

Surveyed For *Vicki Dean*

Date *May 1977*

Scale *1" = 50'*

By *Charles O. Georgi*
REGISTERED LAND SURVEYOR

Description:

*Lot 20,
Block 2,
North Owasso Shores
Addition No. 2,
Ramsey County,
Minnesota.*

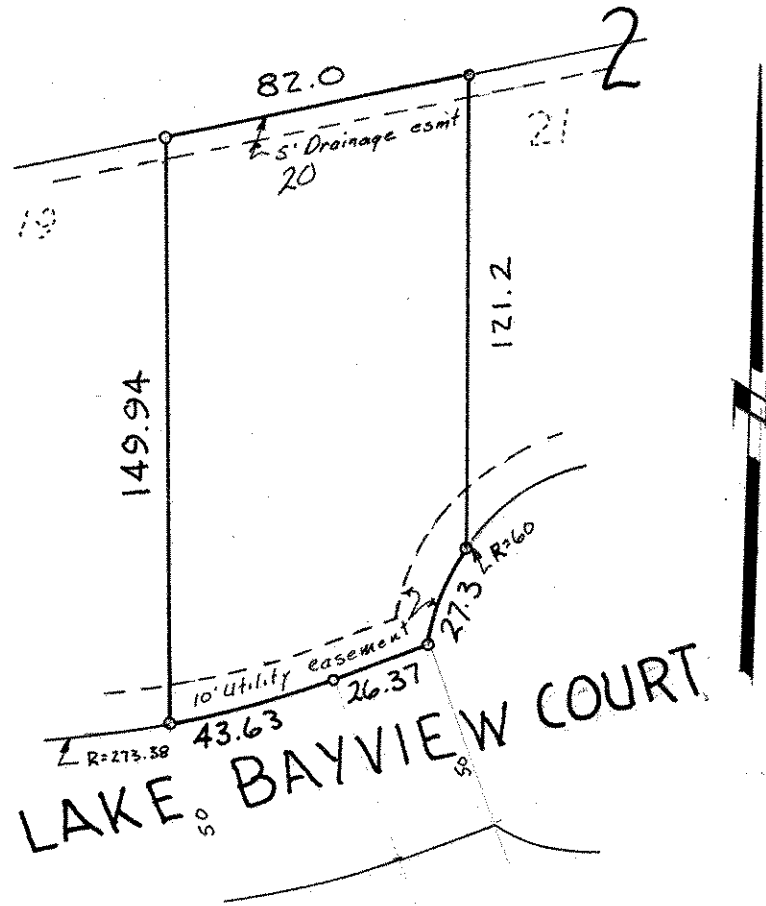

o denotes iron
pipe monument
Set Feb. 1977

LAKE BAYVIEW COURT