

**Certificate  
of Survey**

FROM THE OFFICE OF

**CHARLES O. GEORGI COMPANY**

2215 West County Road B

Saint Paul, Minnesota 55113

REGISTERED CIVIL ENGINEER AND LAND SURVEYOR

*I Heroby Certify that this plat shows a survey made by me of the property described on this plat, and that the corners are correctly placed as shown, and that all locations have been correctly shown.*

Surveyed For *Edward I hen*

Date *July 27, 1977*

Scale *1" = 100'*

By *Charles O. Georgi*  
REGISTERED LAND SURVEYOR

**Description:**

*That part of the South 133 feet of SE 1/4 of SW 1/4 of Section 35, T30, R23 lying East of Hafner Court as platted in Hafner Park Plat No 3 except the East 233 feet thereof.*

*Subject to County Road D and Utility Easements.*

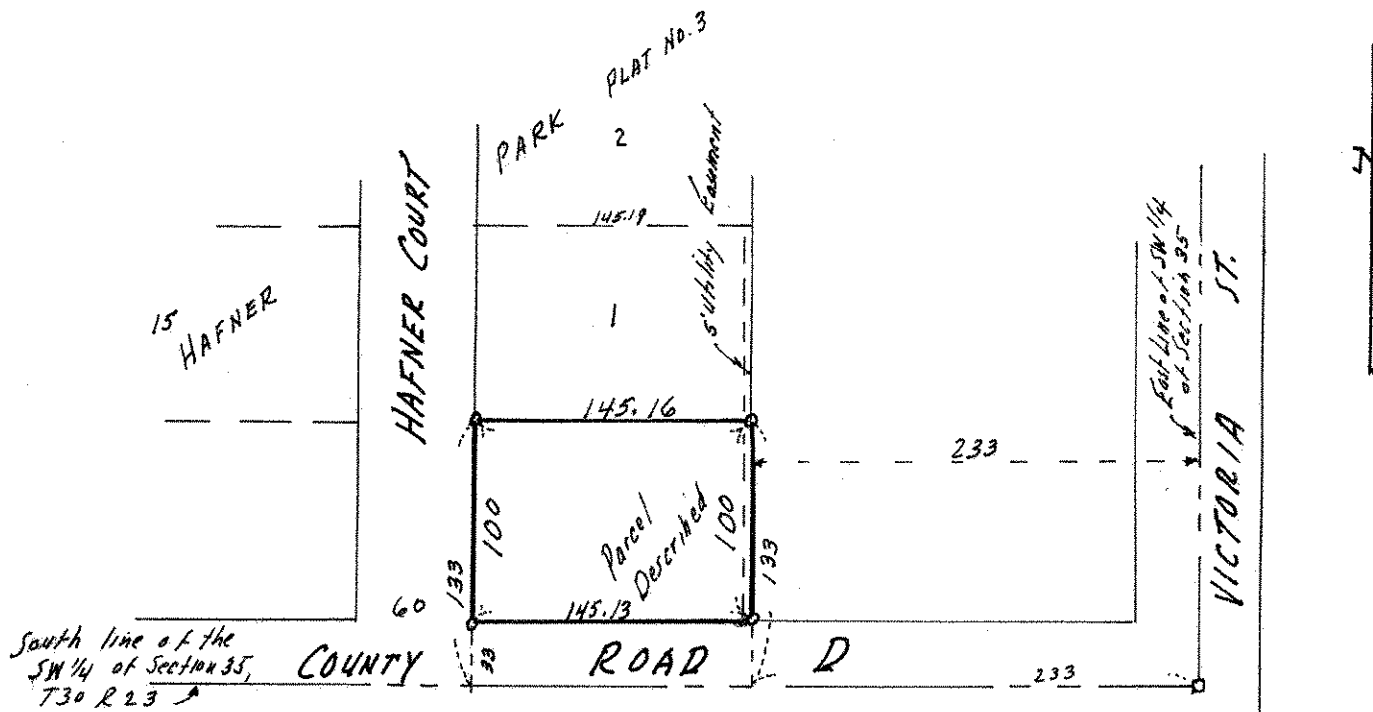

o Denotes Iron Pipe Monument