

SW 2 29 23

FROM THE OFFICE OF

CHARLES O. GEORGI COMPANY

2215 West County Road B

Saint Paul, Minnesota 55113

REGISTERED CIVIL ENGINEER AND LAND SURVEYOR



Certificate of Survey

I Heroby Certify that this plat shows a survey made by me of the property described on this plat, and that the corners are correctly placed as shown, and that all locations have been correctly shown.

Surveyed For Siegfried Baecker

Date May 1977

Scale 1"=60'

By Charles O. Georgi
REGISTERED LAND SURVEYOR

Description:

The South 100.0 feet of the West 140 feet of the East 276.3 feet of the North 334.59 feet of the East 1/2 of the West 1/2 of the SW 1/4 of Section 2, T29N, R23W.

Ramsey County, Minn.



o Denotes Iron Monument

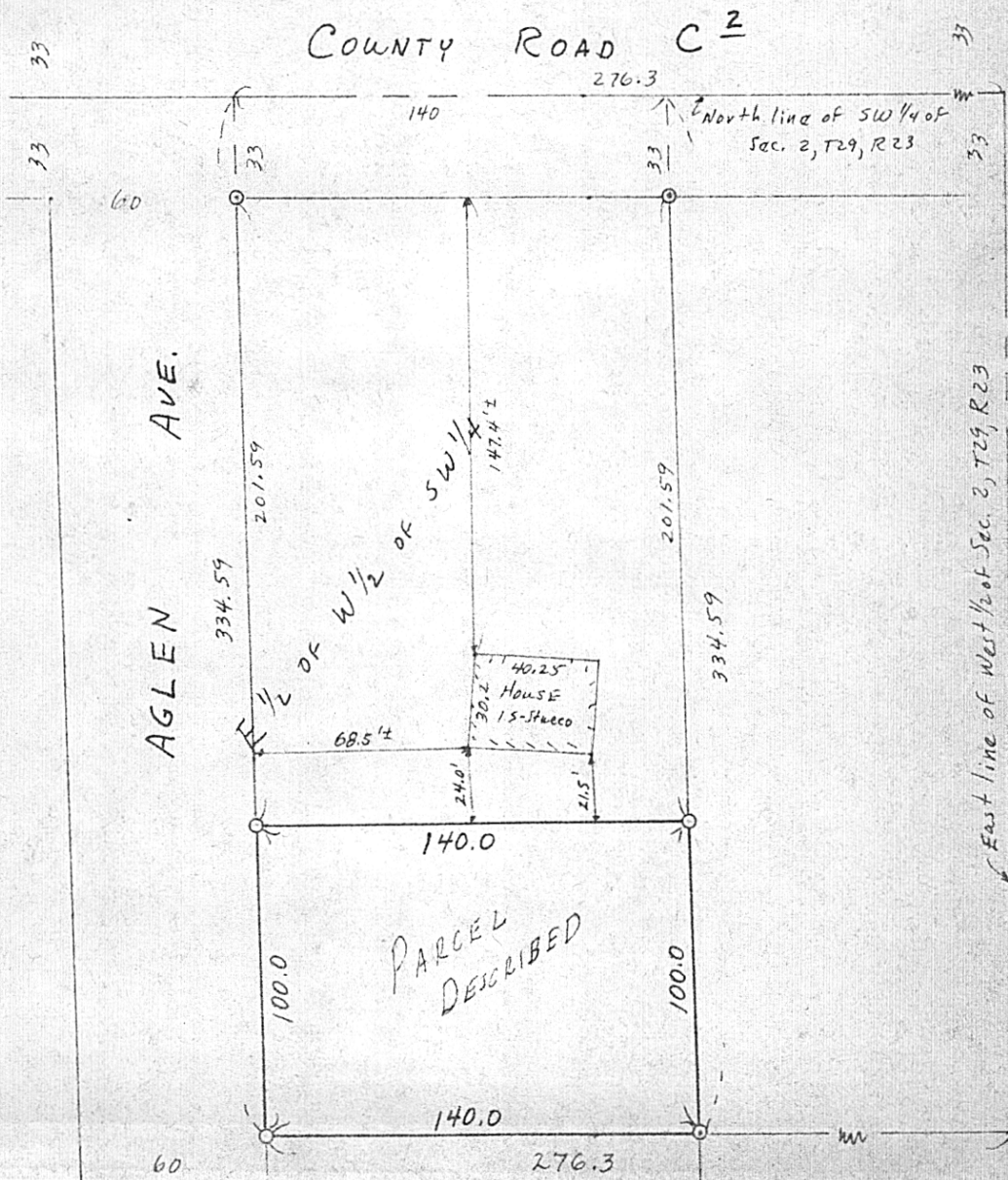

East line of West 1/2 of Sec. 2, T29, R23