

FROM THE OFFICE OF

CHARLES O. GEORGI COMPANY

2215 West County Road B

Saint Paul, Minnesota 55113

REGISTERED CIVIL ENGINEER AND LAND SURVEYOR

Certificate of Survey

I Hereby Certify that this plat shows a survey made by me of the property described on this plat, and that the corners are correctly placed as shown, and that all locations have been correctly shown. 4/7/76 added note to description.

Surveyed For Bruce Piltingsrud

Date April 2, 1976

Scale 1"=100'

By Charles O. Georgi
REGISTERED LAND SURVEYOR

Description:

All that part of the North 127.18 feet of Outlot B, Lewiston Heights Third Addition, St. Paul, Ramsey County, Minn., lying Easterly of the West 125 feet of said Outlot B and adjoining Douglynn Lane;

The South line of said parcel being parallel to the West 178.52 feet of the North line of said Outlot B.

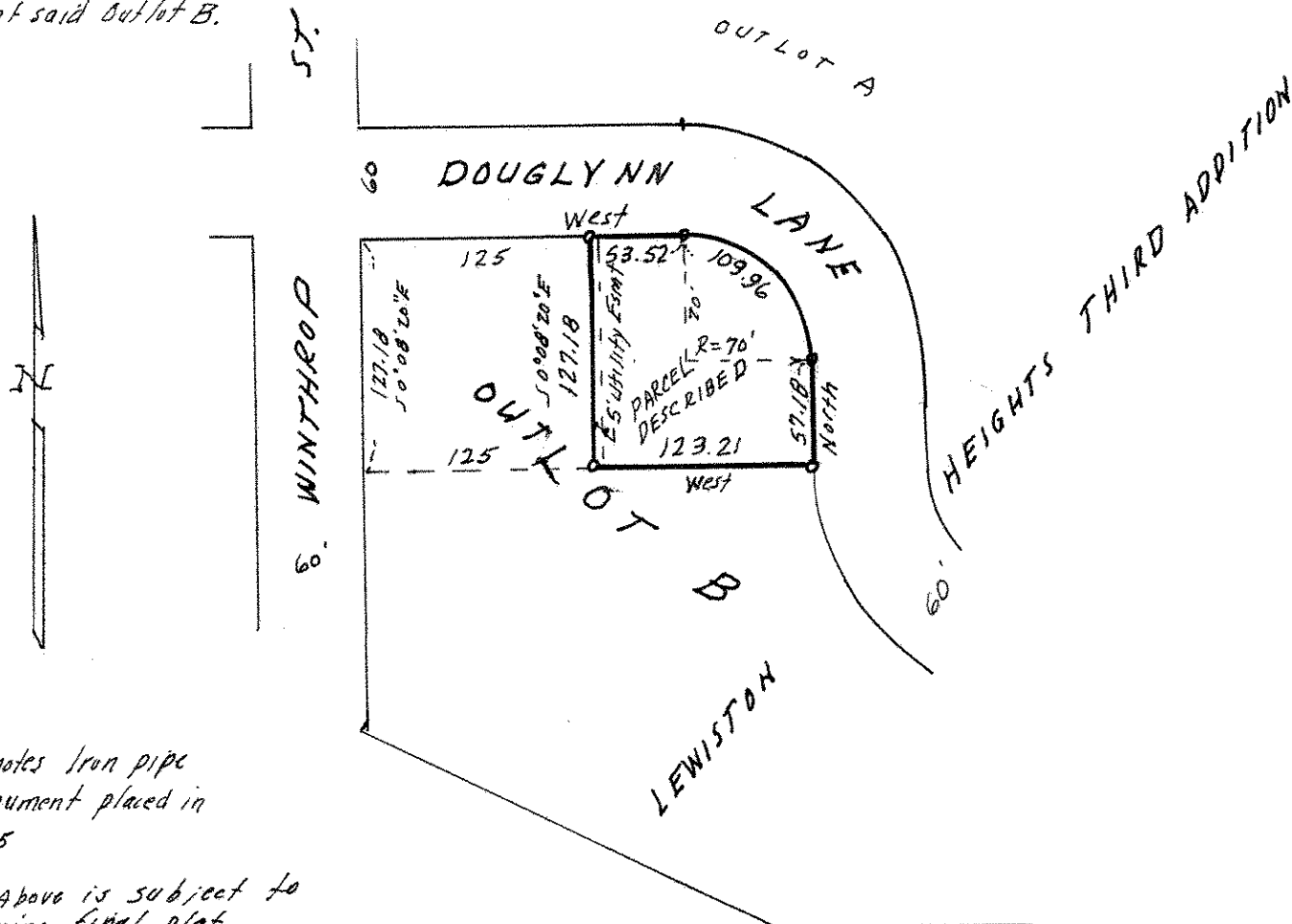

o Denotes Iron pipe monument placed in 1975

Note: Above is subject to signing final plat.
It is proposed as Lot 5, Block 2, Lewiston Heights Fourth Addition.