

FROM THE OFFICE OF

CHARLES O. GEORGI COMPANY

2215 West County Road B

Saint Paul, Minnesota 55113

REGISTERED CIVIL ENGINEER AND LAND SURVEYOR

**Certificate
of Survey**

I Hereby Certify that this plat shows a survey made by me of the property described on this plat, and that the corners are correctly placed as shown, and that all locations have been correctly shown.

Surveyed For DAVID HUNTER

Date SEPT. 1973

Scale 1" = 30'

By Charles O. Georgi
REGISTERED LAND SURVEYOR

Description:

LOT 3,
BLOCK 1,
ANDERSON ADDITION,
RAMSEY COUNTY, MINN.

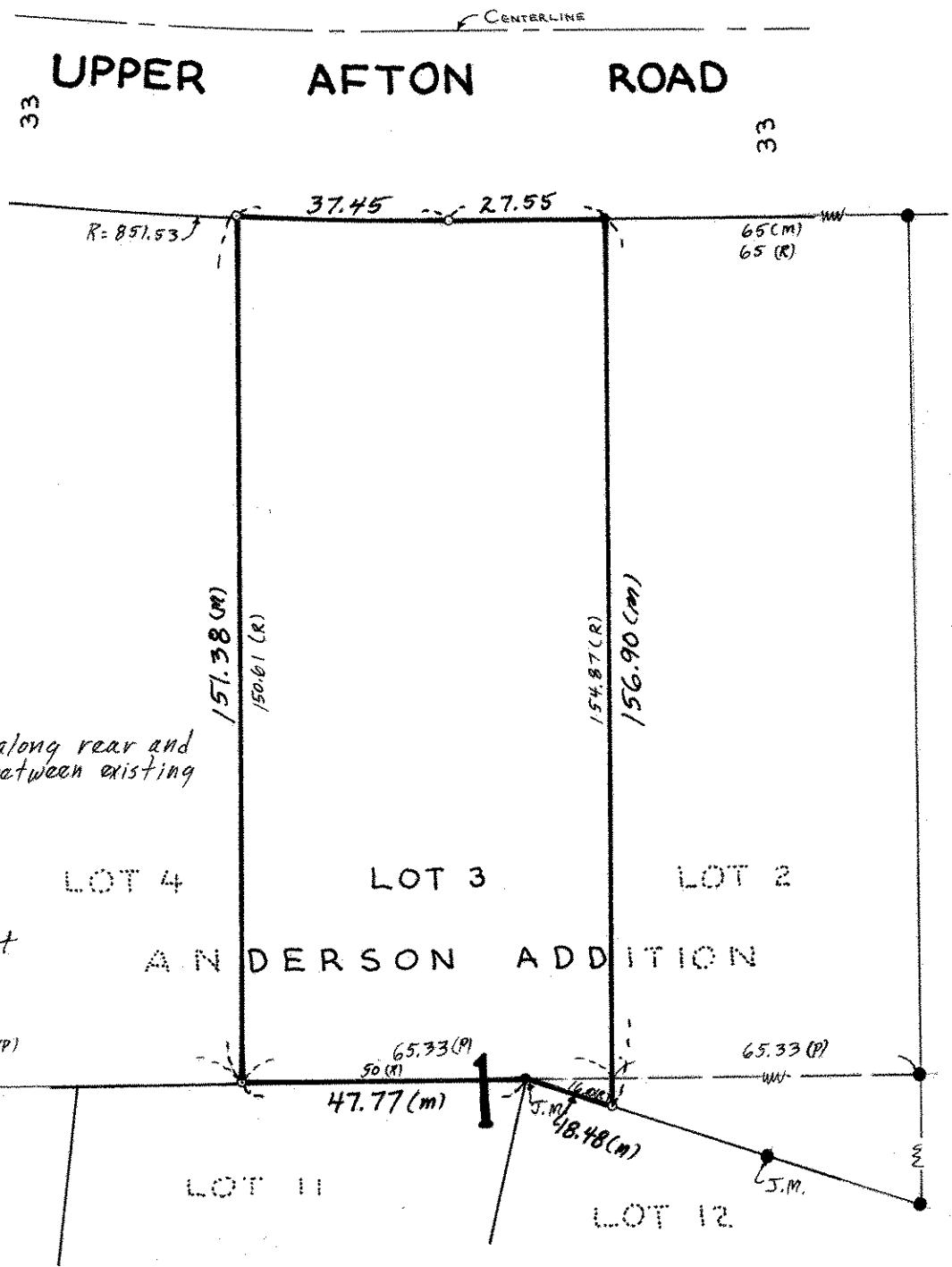
**Surveyors Note:**

There appears to be an excess along rear and sides of lot. Irons were prorated between existing irons and Judicial Monuments.

○ DENOTES IRON PIPE MONUMENT

● Denotes IRON MONUMENT

(R) Denotes Record Plat Distance

(P) Denotes Prorated Distance

(M) Denotes Measured Distance

J.M. Denotes Judicial Monument