

JW 5
2822

FROM THE OFFICE OF

CHARLES O. GEORGI COMPANY

2215 West County Road B

Saint Paul, Minnesota 55113

REGISTERED CIVIL ENGINEER AND LAND SURVEYOR

Certificate of Survey

I Hereby Certify that this plat shows a survey made by me of the property described on this plat, and that the corners are correctly placed as shown, and that all locations have been correctly shown.

Surveyed For Hunt Chemicals, Inc. (Hilex Division)

Date April 1976

Scale 1" = 40'

By Charles O. Georgi
REGISTERED LAND SURVEYOR

DESCRIPTION:

Lots 1 thru 5, Block 10, *Bazil and Roberts Addition to City of St. Paul (Formerly West St. Paul), together the East 1/2 of adjoining vacated alley, subject to the rights of the railroad.

** Subject to all easements of record.

Ramsey County, Minnesota

SURVEYOR'S NOTES:

* Original plat was Bazille, since 1915 has been referred to as Bazil in abstracts.

** SURVEYOR'S NOTES:
Existing Easements of record need Legal verification.

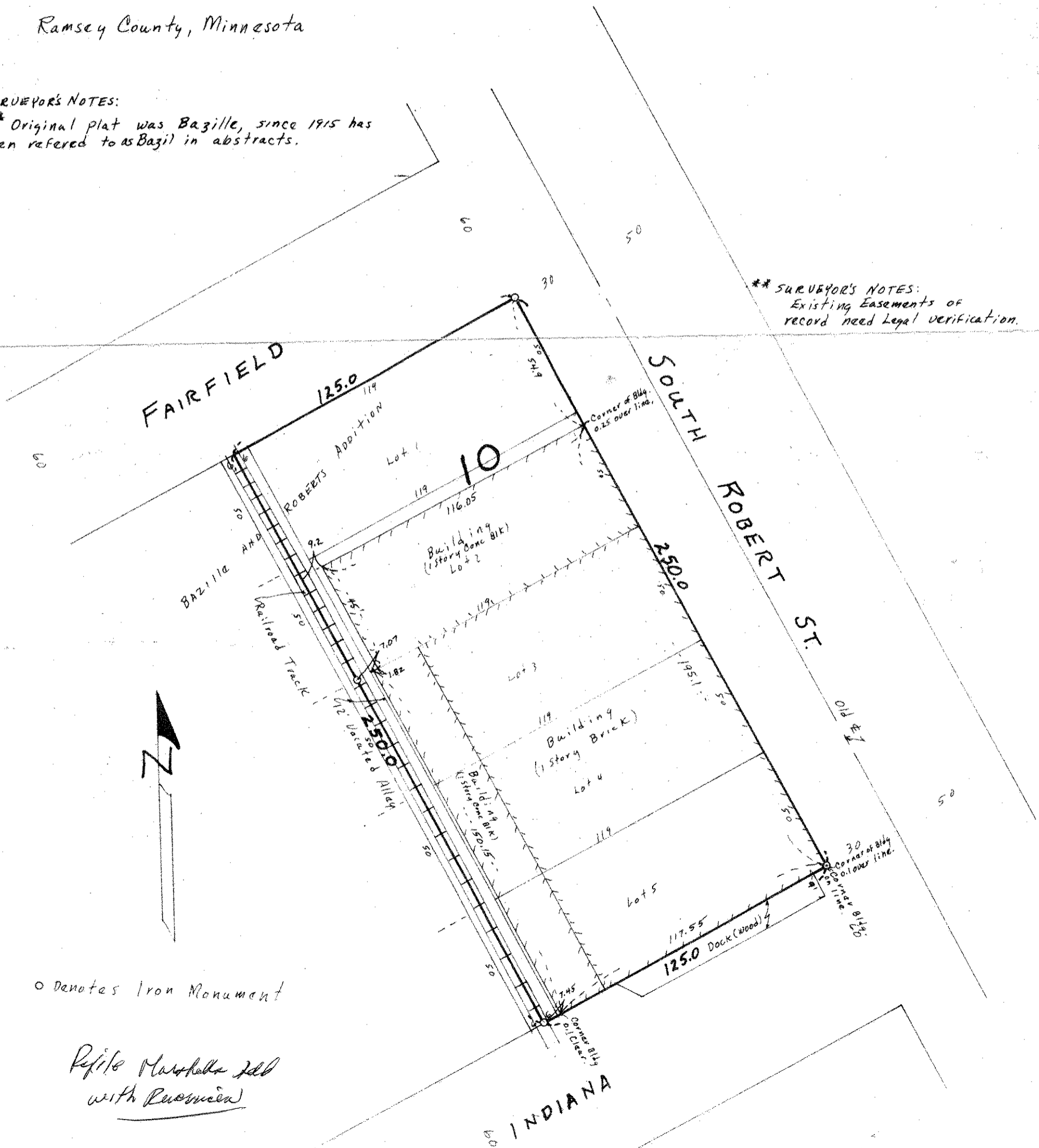

o Denotes Iron Monument

Refite Marshalls Idl
with Resurvey