

NE 2 28 23

FROM THE OFFICE OF

CHARLES O. GEORGI COMPANY

2215 West County Road B

Saint Paul, Minnesota 55113

REGISTERED CIVIL ENGINEER AND LAND SURVEYOR

Certificate of Survey

Project No. Minn A-1-1
Parcel No 157-15
Area 4,364 sq.ft. m.o.l.

I Heroby Certify that this plat shows a survey made by me of the property described on this plat, and that the corners are correctly placed as shown, and that all locations have been correctly shown.

Surveyed For Housing Authority

Date October 1976

Scale 1"=30'

By *Charles O. Georgi*
REGISTERED LAND SURVEYOR

Description:

Lot 20,
Block 7,
Holcombe's Addition to St. Paul,
Ramsey County, Minn.

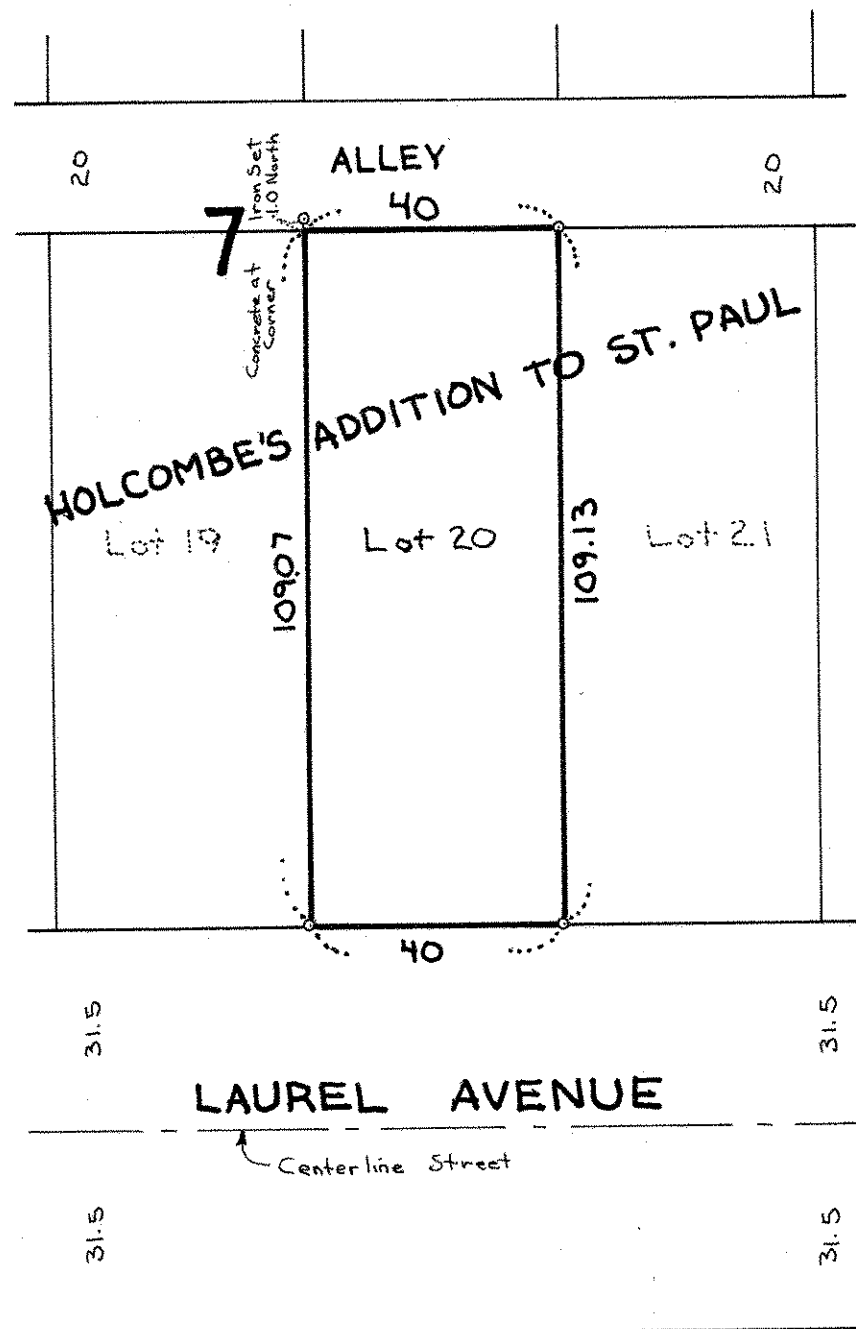

○ Denotes Iron Pipe Monument