

FROM THE OFFICE OF

CHARLES O. GEORGI COMPANY

2215 West County Road B

Saint Paul, Minnesota 55113

REGISTERED CIVIL ENGINEER AND LAND SURVEYOR

**Certificate
of Survey**

Project No. Minn. A-1-1
Parcel No. 157-13
Area 4,360 sq. ft. m.o.l.

I Heroby Certify that this plat shows a survey made by me of the property described on this plat, and that the corners are correctly placed as shown, and that all locations have been correctly shown.

Surveyed For Housing Authority

Date October 1976

Scale 1" = 30'

By *Charles O. Georgi*
REGISTERED LAND SURVEYOR

Description:

Lot 18,
Block 7,
Holcombe's Addition to St. Paul,
Ramsey County, Minn.

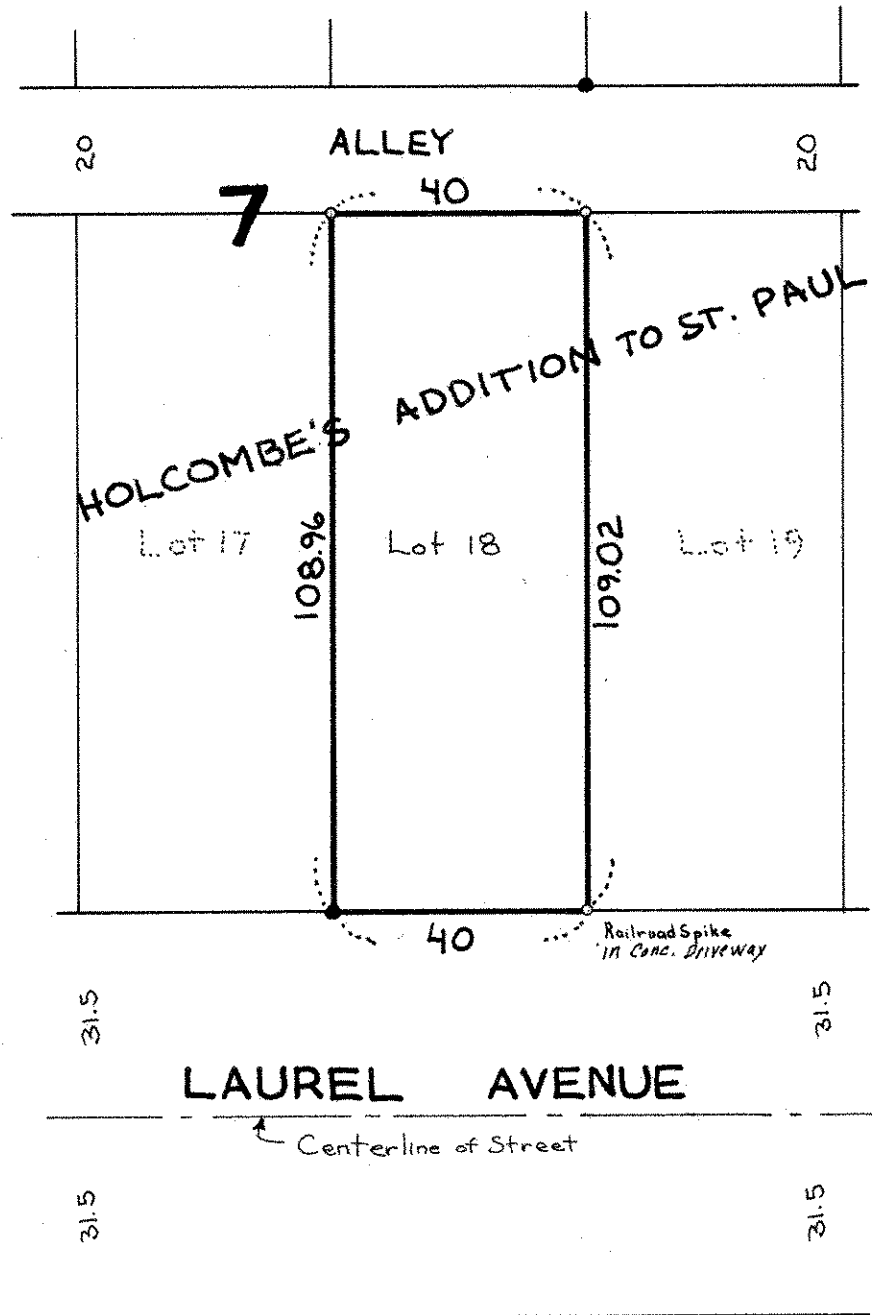

- Denotes Iron Pipe Monument.
- Denotes Iron Pipe Monument found in place.