

FROM THE OFFICE OF

CHARLES O. GEORGI COMPANY

2215 West County Road B

Saint Paul, Minnesota 55113

REGISTERED CIVIL ENGINEER AND LAND SURVEYOR

**Certificate
of Survey**

I Hereby Certify that this plat shows a survey made by me of the property described on this plat, and that the corners are correctly placed as shown, and that all locations have been correctly shown.

Project No. Minn: A-1-1
Parcel No. 125-A
Area: 8262 Sq. Ft., M.O.L.

Surveyed For..... Housing Authority

Date..... September 1976

Scale..... 1" = 40'

By..... *Charles O. Georgi*
REGISTERED LAND SURVEYOR

Description:

Lot 22, Block 3, Woodland Park Addition, also an easement upon a strip of land 2.0 feet wide along the Northerly line of lot 22 in lot 1, Block 3, Woodland Park Addition.

Ramsey County, Minn.

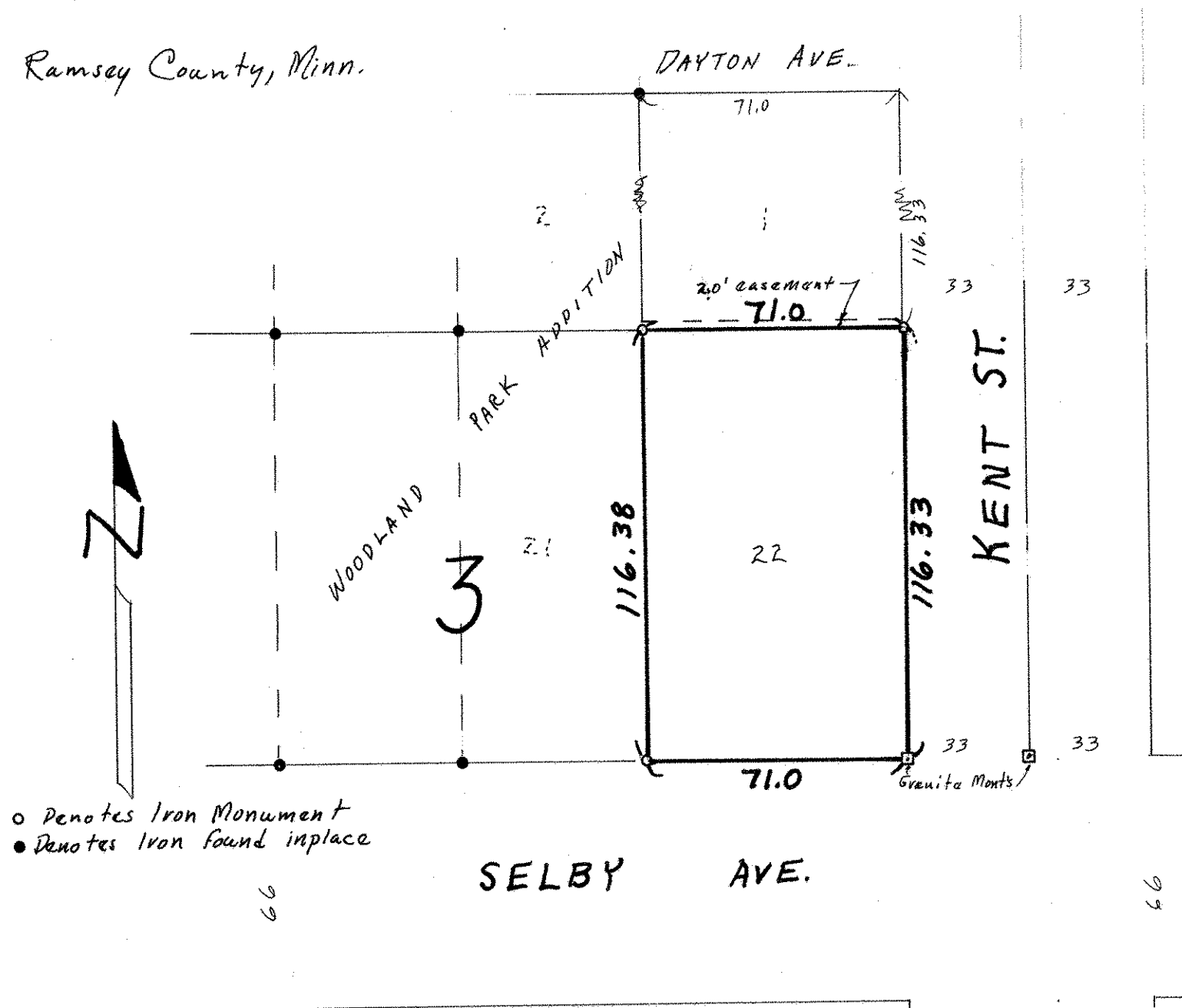

- Denotes Iron Monument
- Denotes Iron found in place