

FROM THE OFFICE OF

**CHARLES O. GEORGI COMPANY**

2215 West County Road B

Saint Paul, Minnesota 55113

REGISTERED CIVIL ENGINEER AND LAND SURVEYOR

**Certificate  
of Survey**

*I Heroby Certify that this plat shows a survey made by me of the property described on this plat, and that the corners are correctly placed as shown, and that all locations have been correctly shown.*

Project No. Minn. A-1-1

Parcel No. 138-E

Area: 7,152 sq. ft. m.o.l.

Surveyed For Housing Authority

Date August 1976

Scale 1" = 40'

By *Charles O. Georgi*  
REGISTERED LAND SURVEYOR

**Description:**

Lot 15, Block 8,  
Woodland Park Addition,  
Ramsey County, Minnesota.

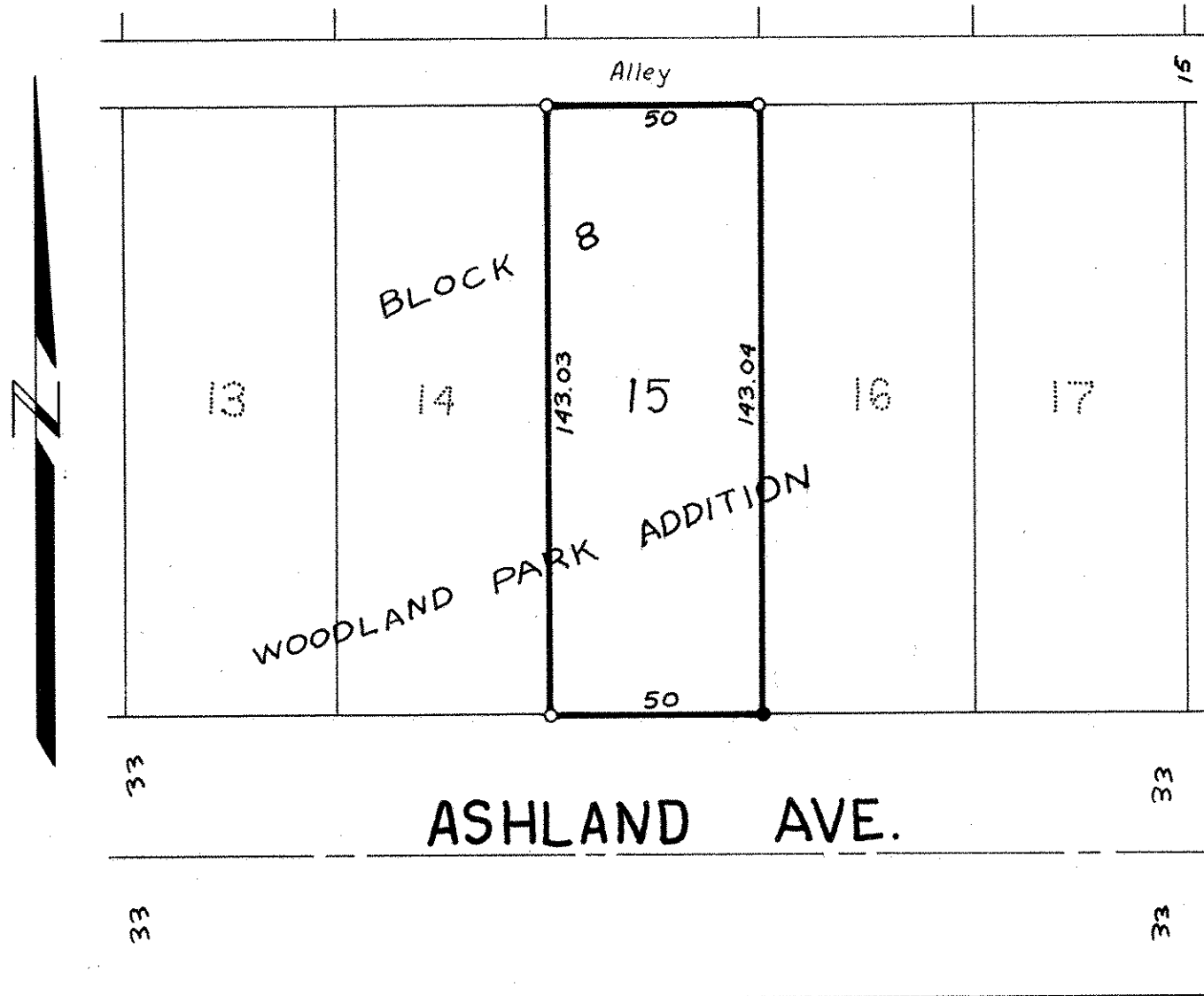

○ Denotes Iron Pipe Monuments

● Denotes Iron Pipe Monuments Found in Place