

FROM THE OFFICE OF

CHARLES O. GEORGI COMPANY

2215 West County Road B

Saint Paul, Minnesota 55113

REGISTERED CIVIL ENGINEER AND LAND SURVEYOR

**Certificate
of Survey**

I Heroby Certify that this plat shows a survey made by me of the property described on this plat, and that the corners are correctly placed as shown, and that all locations have been correctly shown.

Project No. Minn. A-1-1
Parcel No. 104-A
Area: 5,210 sq. ft. m.o.l.

Surveyed For Housing Authority

Date August 1976

Scale 1" = 40'

By *Charles O. Georgi*
REGISTERED LAND SURVEYOR

Description:

The East 30 feet of Lot 5, Block 1,
Selby-McClung and Van Metre's Addition, Ramsey County, Minnesota

66' MARSHALL AVE.

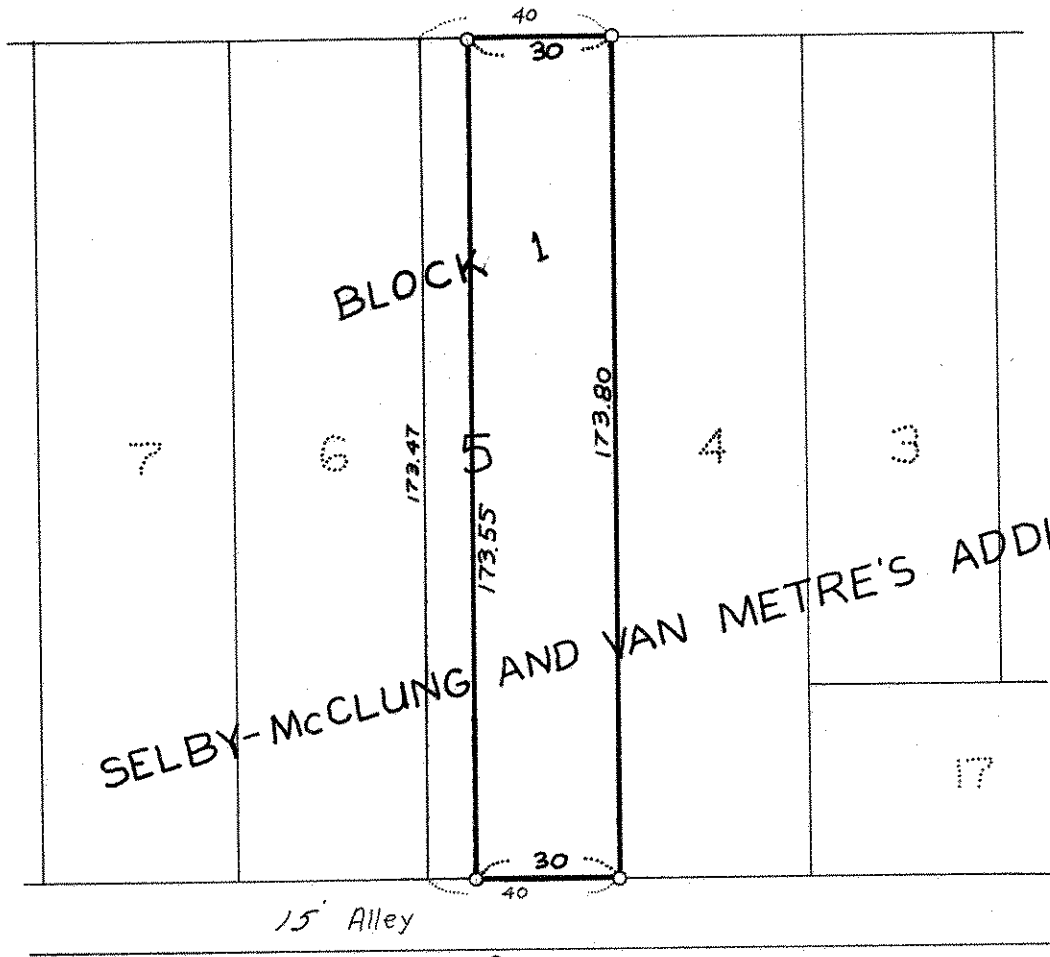

○ Denotes Iron Pipe Monuments