

FROM THE OFFICE OF

**CHARLES O. GEORGI COMPANY**

2215 West County Road B

Saint Paul, Minnesota 55113

REGISTERED CIVIL ENGINEER AND LAND SURVEYOR

# Certificate of Survey

I Hereby Certify that this plat shows a survey made by me of the property described on this plat, and that the corners are correctly placed as shown, and that all locations have been correctly shown.

Project No. Minn. A-1-1  
Parcel No. 185-B  
Area 5,397 sq. ft. m.a.l.

Surveyed For Housing Authority

Date July 1976

Scale 1" = 40'

By Charles O. Georgi  
REGISTERED LAND SURVEYOR

**Description:**

The West 5 feet of lot 21, and all of lot 20,  
Block 12, Holcombe's Addition,  
St. Paul, Ramsey County, Minnesota.

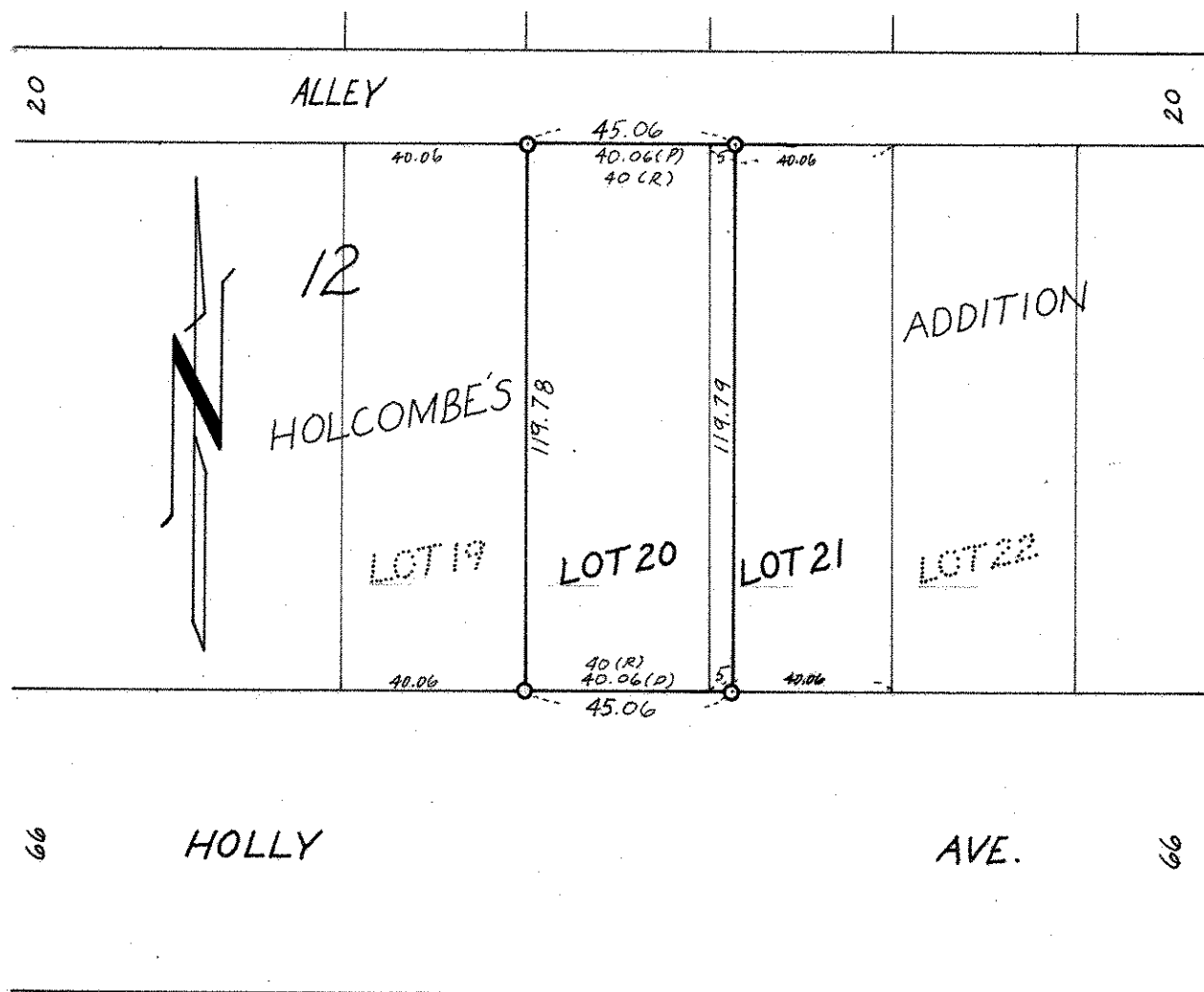

○ Denotes Iron Pipe Monument

(R) Denotes Record Distance

(P) Denotes Prorated Distance