

FROM THE OFFICE OF

CHARLES O. GEORGI COMPANY

2215 West County Road B

Saint Paul, Minnesota 55113

REGISTERED CIVIL ENGINEER AND LAND SURVEYOR

**Certificate
of Survey**

I Heroby Certify that this plat shows a survey made by me of the property described on this plat, and that the corners are correctly placed as shown, and that all locations have been correctly shown.

Project No. Minn A-1-1
Parcel No. 95C and 95C₁
Area 2,402 sq.ft.m.a.l. and 2,402 sq.ft.m.a.l.

Surveyed For Housing Authority

Date July 1976

Scale 1" = 40'

By *Charles O. Georgi*
REGISTERED LAND SURVEYOR

Description: Parcel 95C

The East 1/2 of Lot 3, Block 3,
Swift's Subdivision of Lots 10 & 11,
Smith and Lott's Outlots, Ramsey
County, Minn. except that part thereof
acquired by the City of St. Paul for alley
as contained in Book 239 of Deeds, page 562.

Description: Parcel 95C₁

Lot 3 except the East 1/2, Block 3,
Swift's Subdivision of Lots 10 & 11,
Smith and Lott's Outlots, Ramsey
County, Minn. except that part thereof
acquired by the City of St. Paul for alley
as contained in Book 239 of Deeds, page 562.

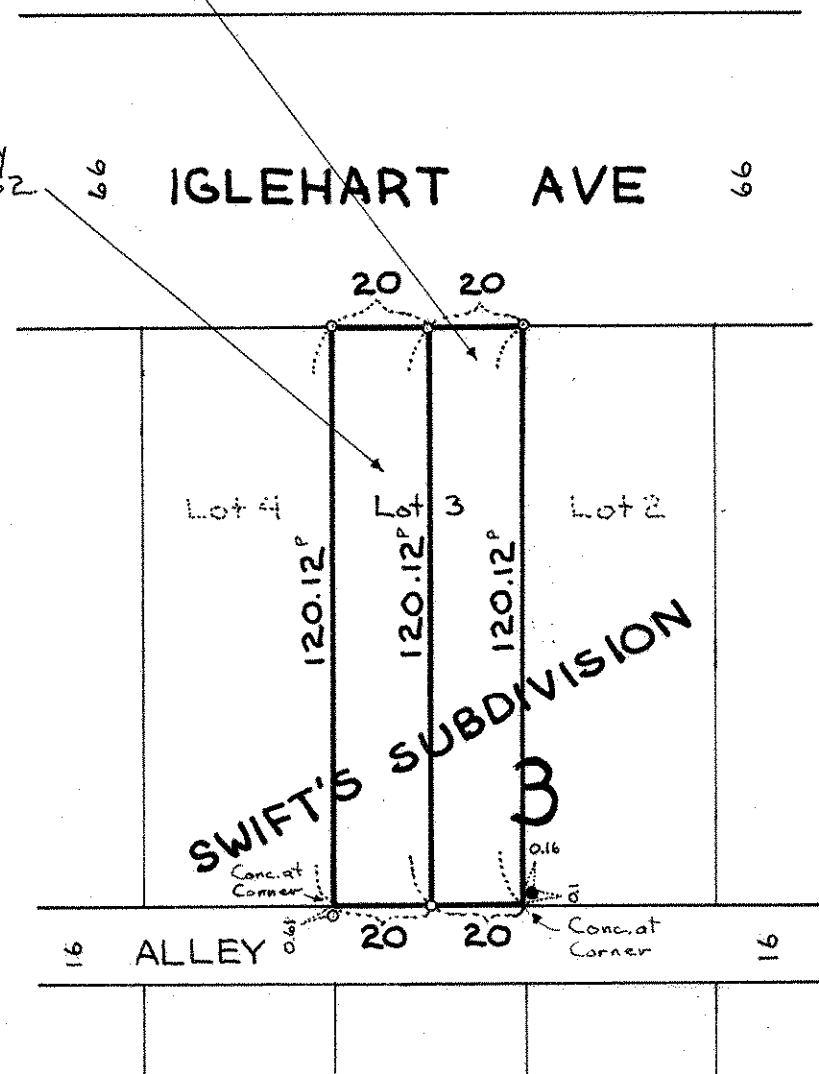

- Denotes Iron Pipe Monument
- Denotes Iron Pipe Monument found in place
- P Denotes Prorated Distance