

FROM THE OFFICE OF

CHARLES O. GEORGI COMPANY

2215 West County Road B

Saint Paul, Minnesota 55113

REGISTERED CIVIL ENGINEER AND LAND SURVEYOR

**Certificate
of Survey**

I Heroby Certify that this plat shows a survey made by me of the property described on this plat, and that the corners are correctly placed as shown, and that all locations have been correctly shown.

Project No. Minn. A-1-1
Parcel No. 169-A
Area 14,318 sq. ft. m.o.l.

Surveyed For Housing Authority

Date July 1976

Scale 1" = 40'

By *Charles O. Georgi*
REGISTERED LAND SURVEYOR

Description:

Lots 5 and 6,
Block 16,
Woodland Park Addition,
Ramsey County, Minn.

66 ASHLAND AVENUE 66



- o Denotes Iron Pipe Monument
- Denotes Iron Pipe Monument found in place
- R Denotes Record Distance
- P Denotes Prorated Distance

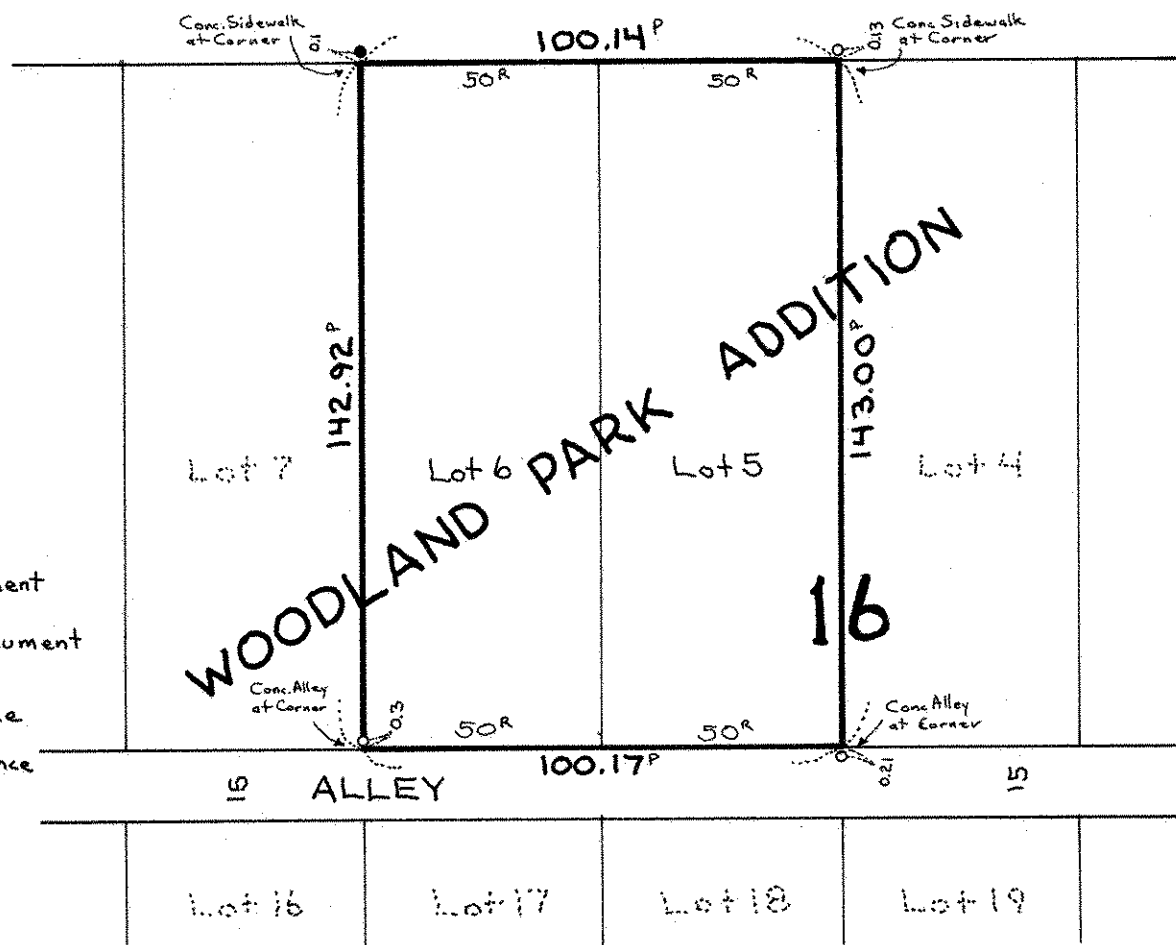

Lot 16

Lot 17

Lot 18

Lot 19