

**Certificate
of Survey**

FROM THE OFFICE OF
CHARLES O. GEORGI COMPANY
2215 West County Road B Saint Paul, Minnesota 55113
REGISTERED CIVIL ENGINEER AND LAND SURVEYOR

I Heroby Certify that this plat shows a survey made by me of the property described on this plat, and that the corners are correctly placed as shown, and that all locations have been correctly shown.

Surveyed For Vic Michels

Date November 1976

Scale 1" = 50'

By Charles O. Georgi
REGISTERED LAND SURVEYOR

Description:

The Westerly 1/2 of the Southerly 1/2 of Lot 19, Block 2, Cruickshank's Garden Lots, except the Southerly 171 feet thereof and except the portion taken for Stillwater Ave.* Ramsey County, Minnesota.



• Denotes Iron pipe monument

* Taking for Stillwater Ave. to be verified (Document Number 394521)

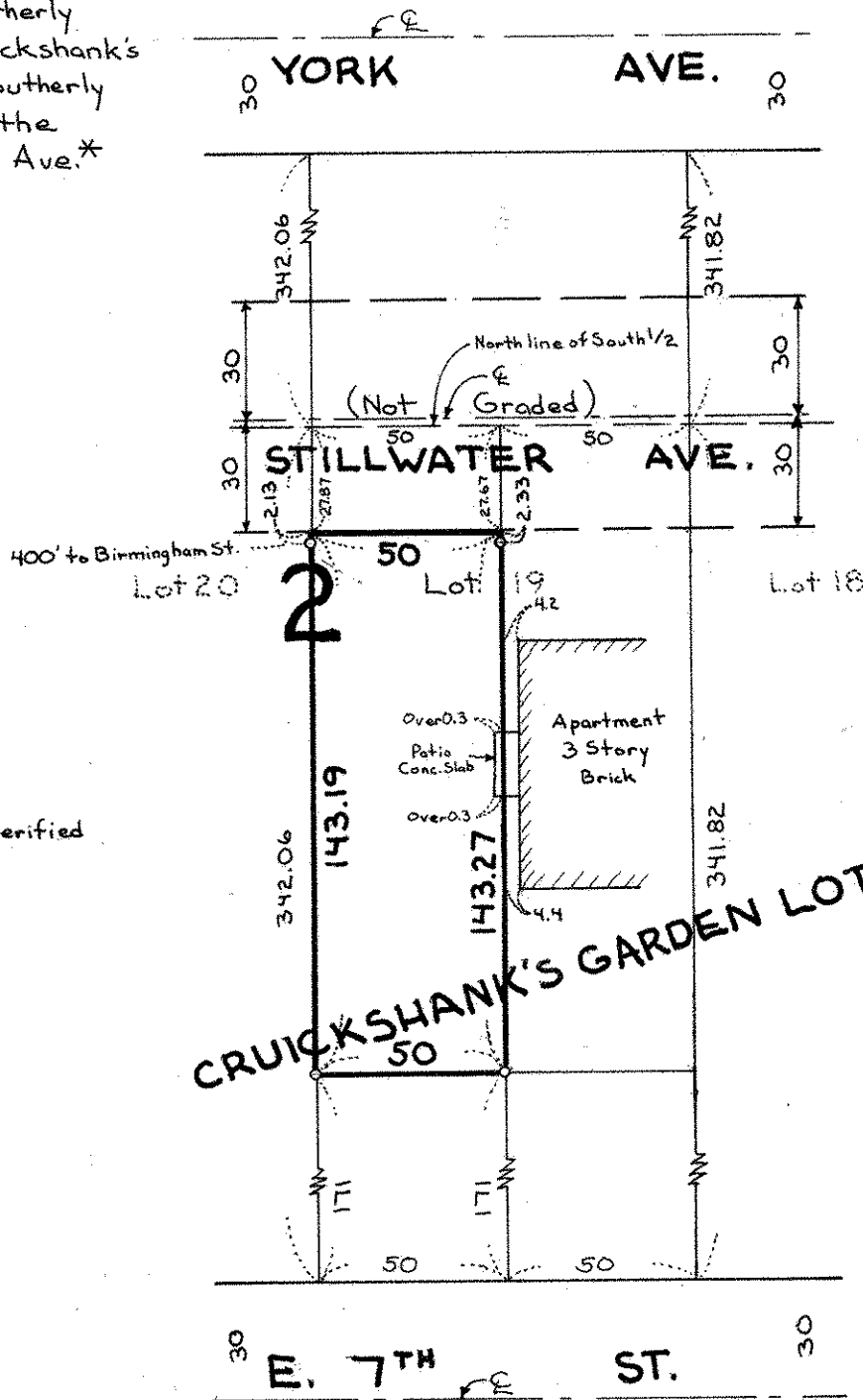

CRUICKSHANK'S GARDEN LOTS