

FROM THE OFFICE OF

CHARLES O. GEORGI COMPANY

2215 West County Road B

Saint Paul, Minnesota 55113

REGISTERED CIVIL ENGINEER AND LAND SURVEYOR

Certificate of Survey

I Heroby Certify that this plat shows a survey made by me of the property described on this plat, and that the corners are correctly placed as shown, and that all locations have been correctly shown.

Surveyed For Raymond Menge Sr.

Date August 1976

Scale 1" = 100'

By Charles O. Georgi
REGISTERED LAND SURVEYOR

Description:

The South 95 feet of the North 695 feet of the West 544.5 feet of the East 874.5 feet of the NE 1/4 of the SE 1/4 of Section 6, T 29, R 22, except that part taken for Highway purposes. Subject to Centerville Road.

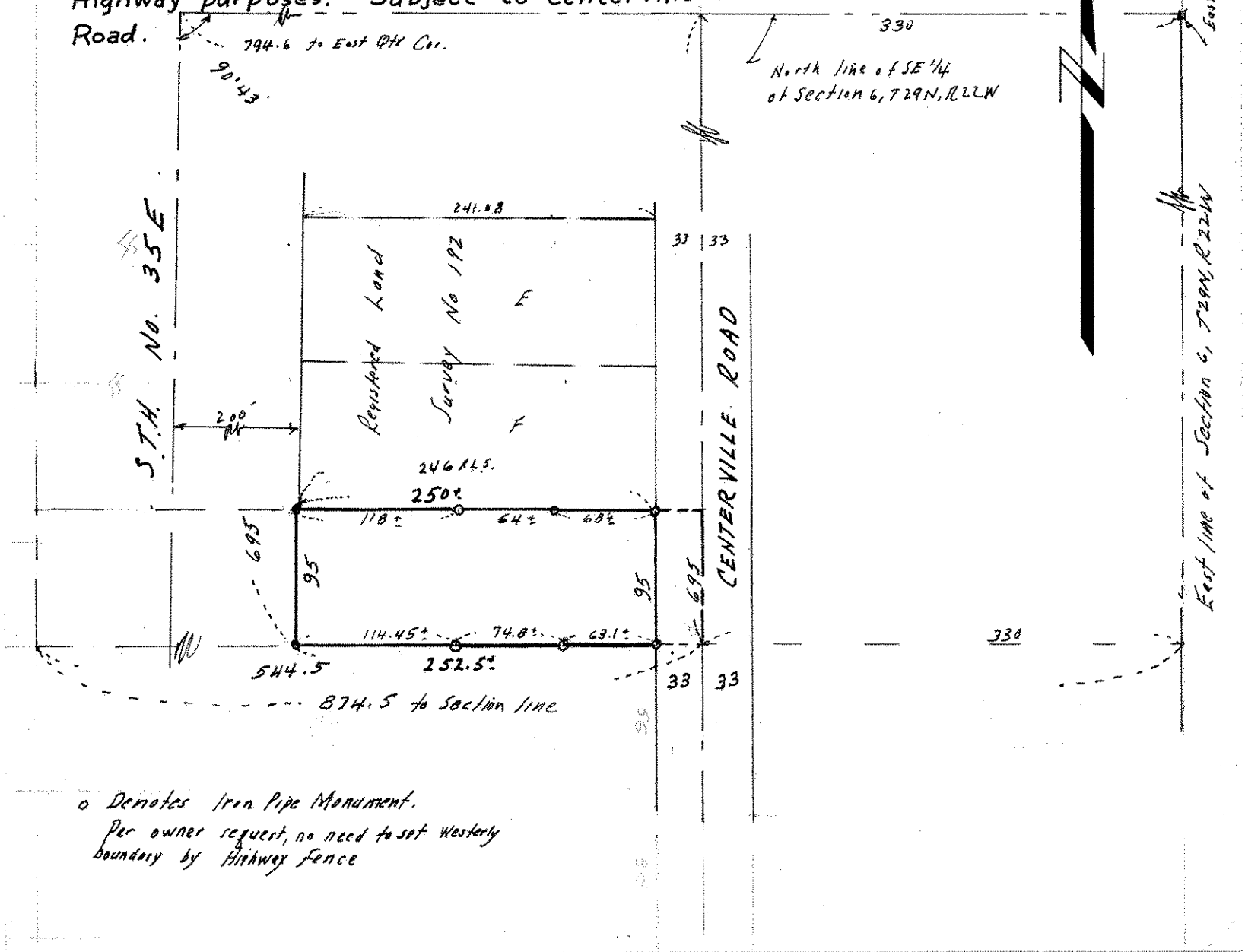

o Denotes Iron Pipe Monument.
Per owner request, no need to set westerly boundary by Highway fence