

FROM THE OFFICE OF

# CHARLES O. GEORGI COMPANY

2215 West County Road B

Saint Paul, Minnesota 55113

REGISTERED CIVIL ENGINEER AND LAND SURVEYOR



*I Heroby Certify that this plat shows a survey made by me of the property described on this plat, and that the corners are correctly placed as shown, and that all locations have been correctly shown.*

Surveyed For *Tom De Lisle*

Date *October 1976*

Scale *1" = 40'*

By *Charles O. Georgi*  
REGISTERED LAND SURVEYOR

**Description:**

*Lot 20, and the Westerly 1/2 of adjoining vacated alley, Block 3, Manton Park, Ramsey County, Minnesota.*



MANTON ST.

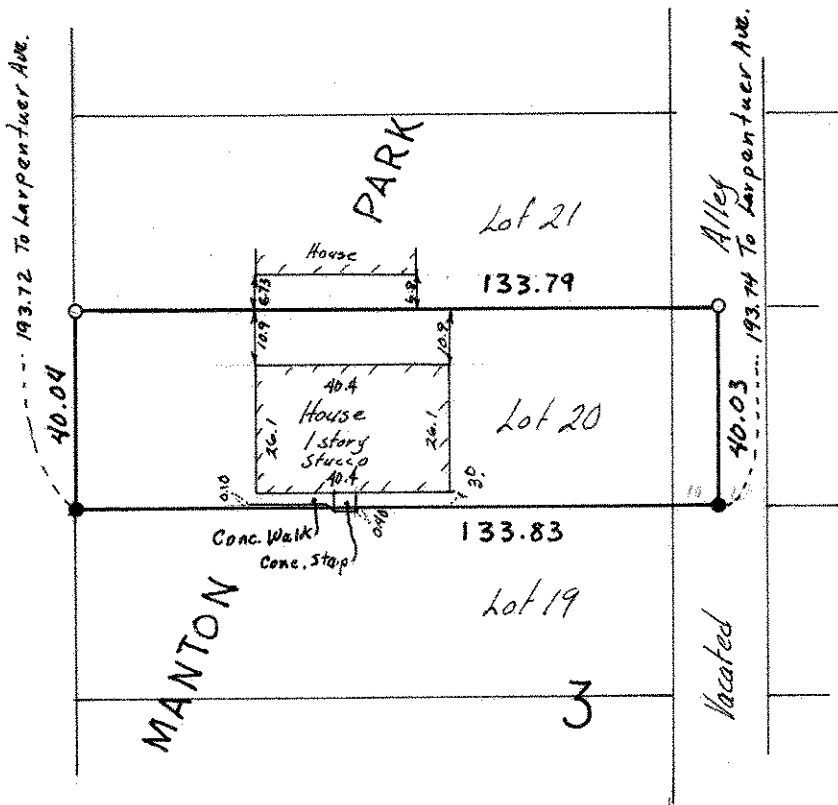

- Denotes iron pipe monuments
- Denotes iron pipe monuments found in place & Verified