

FROM THE OFFICE OF

CHARLES O. GEORGI COMPANY

2215 West County Road B

Saint Paul, Minnesota 55113

REGISTERED CIVIL ENGINEER AND LAND SURVEYOR

Certificate of Survey

I Hereby Certify that this plat shows a survey made by me of the property described on this plat, and that the corners are correctly placed as shown, and that all locations have been correctly shown.

Surveyed For Don Fogle

Date March 1976

Scale 1" = 40'

By Charles O. Georgi
REGISTERED LAND SURVEYOR

Description:

Lot 7, and the West 20.0 feet of Lot 6, A. Gotzian's Rearrangement of Sigel's Addition, Ramsey County, Minnesota.

Description:

Lot 5, and Lot 6, except the West 20.0 feet thereof, Block 33 A. Gotzian's Rearrangement of Sigel's Addition, Ramsey County, Minnesota.

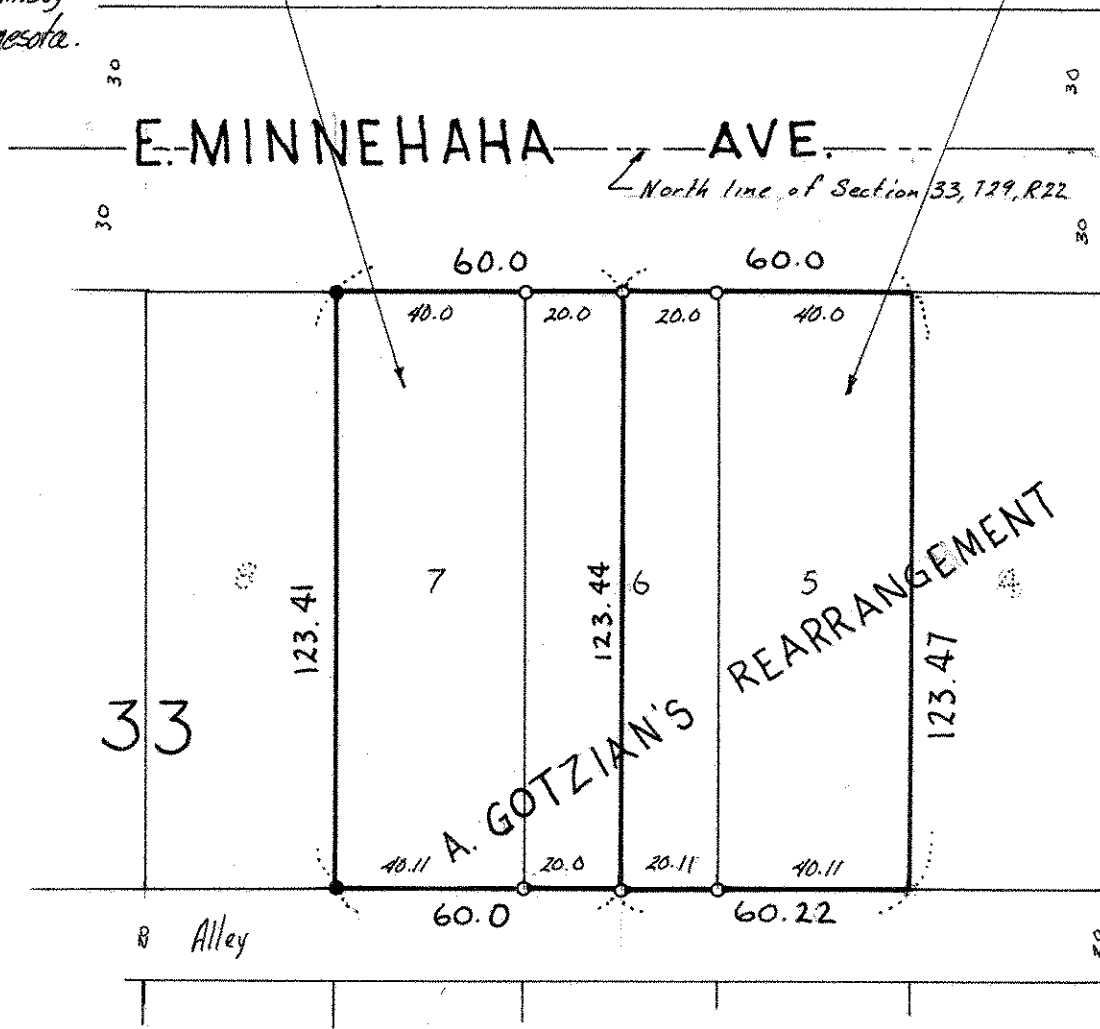

○ denotes iron pipe monument found in place.

● denotes iron pipe monument found in place.

JOHNSON PARKWAY