SE 36 30 22

FROM THE OFFICE OF

CHARLES O. GEORGI COMPANY

2215 West County Road B Saint Paul, Minnesota 55113

REGISTERED CIVIL ENGINEER AND LAND SURVEYOR

Certificate of Survey

I Hereby Certify that **this plat shows a survey made by me of the property described on this plat, and that the corners are correctly placed as shown, and that all locations have been correctly shown.**

Surveyed For Bruggeman Const.

Date May 1976

Scale 1" = 40'

By Charles O. Georgi
REGISTERED LAND SURVEYOR

Description:

Lot 1, Block 1 LAKEWOOD Village No. 2

Ramsey County, Minnesota

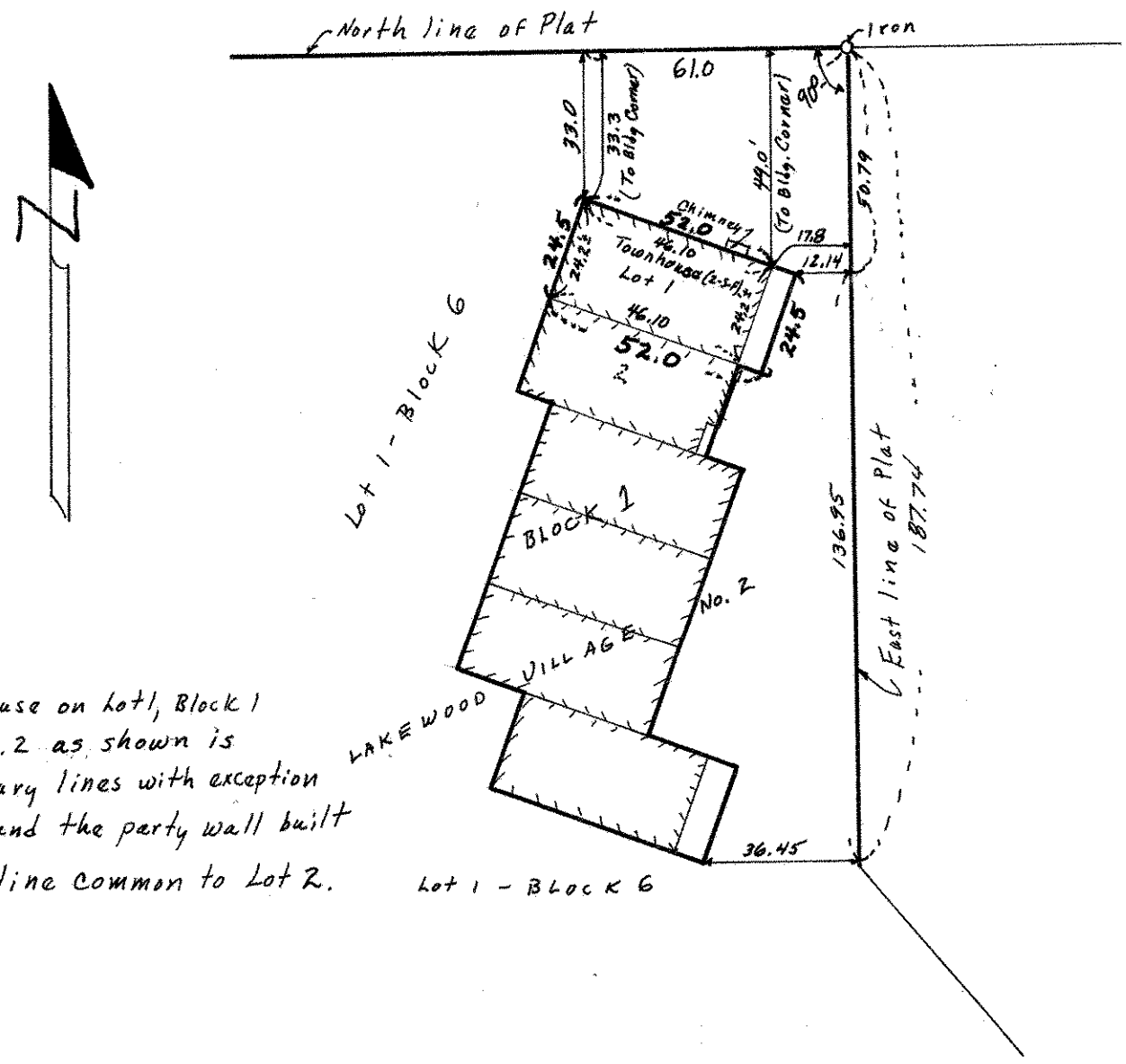

Surveyor's Note:

All of the Townhouse on Lot 1, Block 1 Lakewood Village No. 2 as shown is within the boundary lines with exception of the chimney and the party wall built on the property line common to Lot 2.