

FROM THE OFFICE OF

# CHARLES O. GEORGI COMPANY

2215 West County Road B

Saint Paul, Minnesota 55113

REGISTERED CIVIL ENGINEER AND LAND SURVEYOR



## Certificate of Survey

I Hereby Certify that this plat shows a survey made by me of the property described on this plat, and that the corners are correctly placed as shown, and that all locations have been correctly shown.

Surveyed For *Bruggeman Const.*

Date *June 1976*

Scale *1" = 40'*

By *Charles O. Georgi*  
REGISTERED LAND SURVEYOR

**Description:**

Lot 2,  
Block 1,  
Lakewood Village No. 2,  
Ramsey County, Minnesota

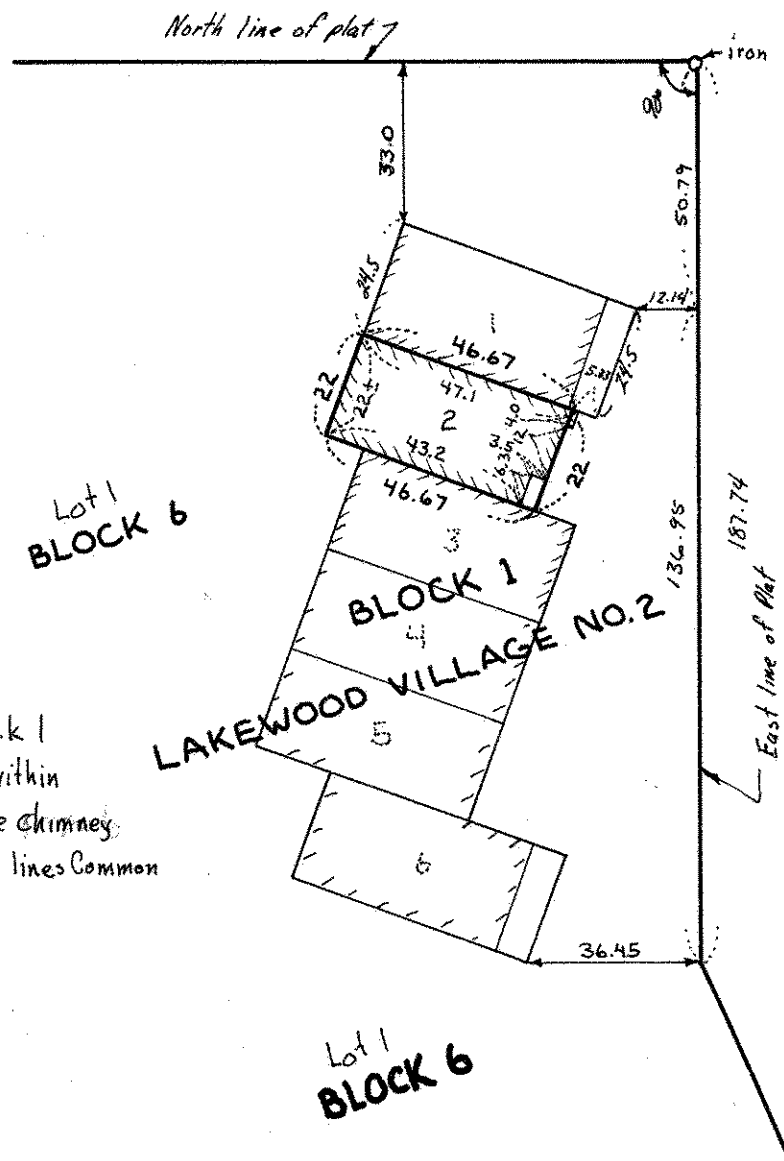

*Surveyor's Note:*

All of the townhouse on lot 2, Block 1 Lakewood Village No. 2, as shown is within the boundary lines with exception of the chimney, and the party walls built on the property lines common to lots 1 + 3