

SW 25 30 22

FROM THE OFFICE OF

# CHARLES O. GEORGI COMPANY

2215 West County Road B Saint Paul, Minnesota 55113  
REGISTERED CIVIL ENGINEER AND LAND SURVEYOR

## Certificate of Survey

I Heroby Certify that this plat shows a survey made by me of the property described on this plat, and that the corners are correctly placed as shown, and that all locations have been correctly shown.

Surveyed For Lynn J. Watson  
Date October 1976  
Scale 1" = 40'

By Charles O. Georgi  
REGISTERED LAND SURVEYOR

### Description:

Lot 7, Block 24,  
Bacchus Fourth Addition  
Ramsay County, Minnesota

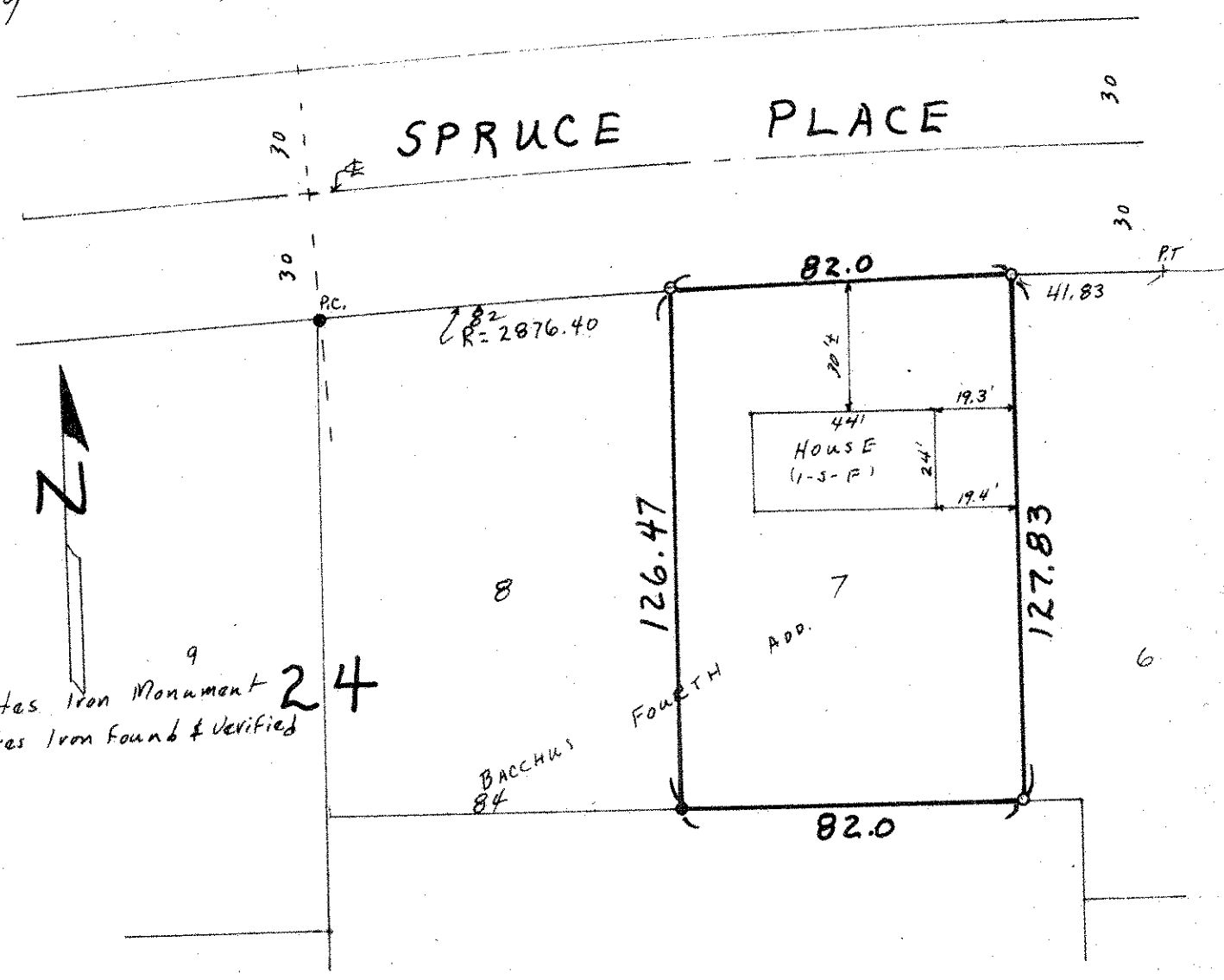

- Denotes Iron Monument
- Denotes Iron Found & Verified