

FROM THE OFFICE OF

CHARLES O. GEORGI COMPANY

2215 West County Road B

Saint Paul, Minnesota 55113

REGISTERED CIVIL ENGINEER AND LAND SURVEYOR

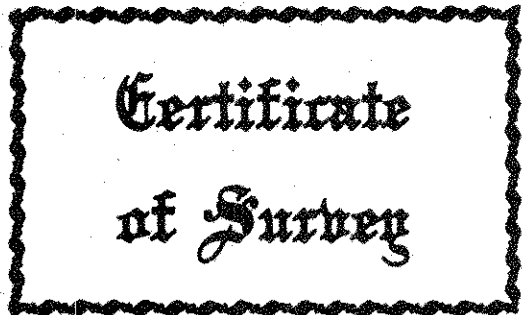

I Hereby Certify that this plat shows a survey made by me of the property described on this plat, and that the corners are correctly placed as shown, and that all locations have been correctly shown.

Surveyed For J. A. Chalupsky.....

Date July 1976.....

Scale 1" = 60'.....

By *Charles O. Georgi*
REGISTERED LAND SURVEYOR

Description:

The East 80 feet of the North 229 feet of the West 5 Acres, more or less of the Northeast 1/4 of the Northeast 1/4 of Section 35, T30N, R22W, Subject to County Road E, Ramsey County, Minnesota

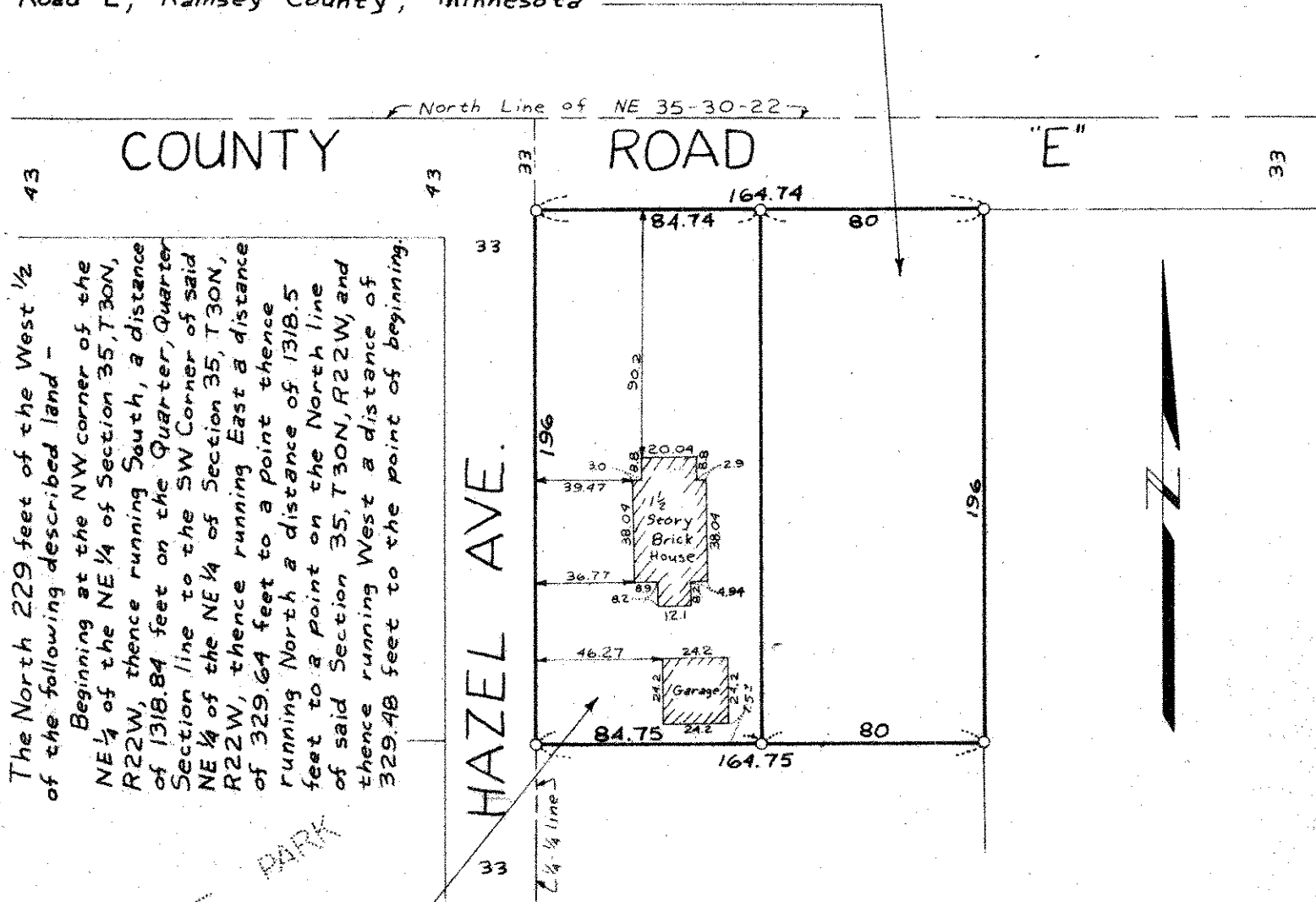

Description of entire parcel per deed:
The North 229 feet of the West 1/2 of the following described land -
Beginning at the NW corner of the NE 1/4 of the NE 1/4 of Section 35, T30N, R22W, thence running South, a distance of 1318.84 feet to the Quarter, Quarter Section line to the SW Corner of said NE 1/4 of the NE 1/4 of Section 35, T30N, R22W, thence running East a distance of 329.64 feet to a point thence running North a distance of 1318.5 feet to a point on the North line of said Section 35, T30N, R22W, and thence running West a distance of 329.48 feet to the point of beginning.

The North 229 feet of the West 5 Acres, more or less of the Northeast 1/4 of the Northeast 1/4 of Section 35, T30N, R22W, Except the East 80 feet thereof, Subject to County Road E, Ramsey County, Minnesota

BROOKDALE PARK

O Denotes Iron Pipe Monument

Parcel Description to be used Above should be verified by your Attorney