

FROM THE OFFICE OF

CHARLES O. GEORGI COMPANY

2215 West County Road B

Saint Paul, Minnesota 55113

REGISTERED CIVIL ENGINEER AND LAND SURVEYOR



Certificate of Survey

I Hereby Certify that this plat shows a survey made by me of the property described on this plat, and that the corners are correctly placed as shown, and that all locations have been correctly shown.

11/8/76 Added building location, driveways, parking, & walks
I also certify that the building project is completely within the boundary lines of the premises as shown herein. Revised & updated Road - plat name on 2/17/78
C.O.G.

Surveyed For Thermo Systems, Inc.
Date June 1976
Scale 1" = 100'

By Charles O. Georgi
REGISTERED LAND SURVEYOR

Description: (As furnished by Attorney)

The East 445 feet of that part of the North 1/2 of the NW 1/4 of Section 36, T 30 N, R 23 W, lying South of Soo Line Railroad, described as follows: Commencing at the Northwest corner of Section 36, T 30 N, R 23 W; thence South along the West line of said Section 36, a distance of 102.86 feet to the point of beginning; thence S 88° 35' 48" E along the South right-of-way line of the Soo Line Railroad, a distance of 1420 feet; thence South parallel to the West line of said Section 36, a distance of 800 feet; thence N 88° 35' 48" W parallel to the South right-of-way line of the Soo Line Railroad, a distance of 1420 feet to the West line of said Section 36; thence North along the West line of said Section 36, a distance of 800 feet to the point of beginning. Subject to a roadway easement over the North 60 feet thereof.

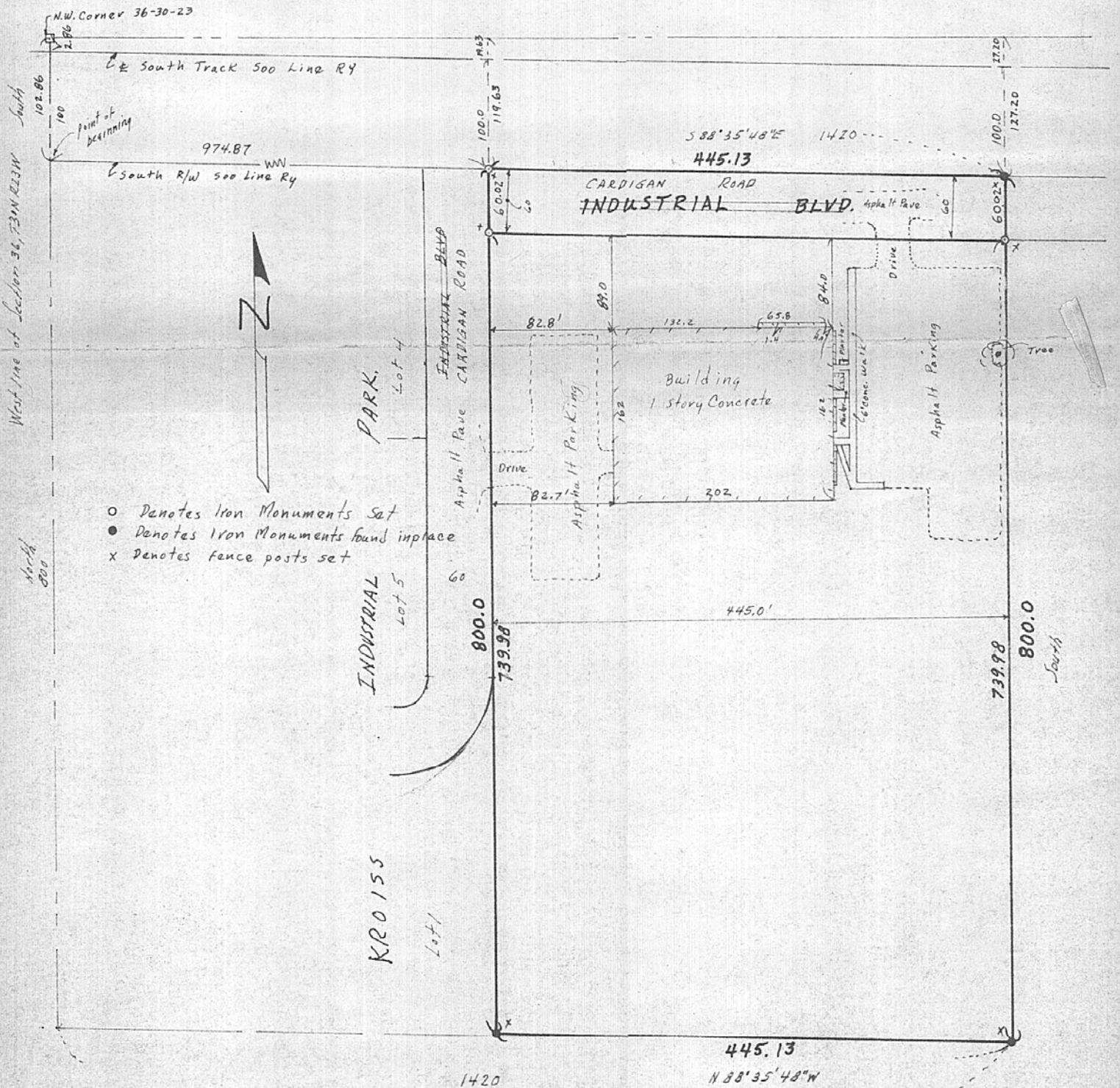

- Denotes Iron Monuments Set
- Denotes Iron Monuments found in place
- x Denotes fence posts set